The Maryland Horse

October, 1978

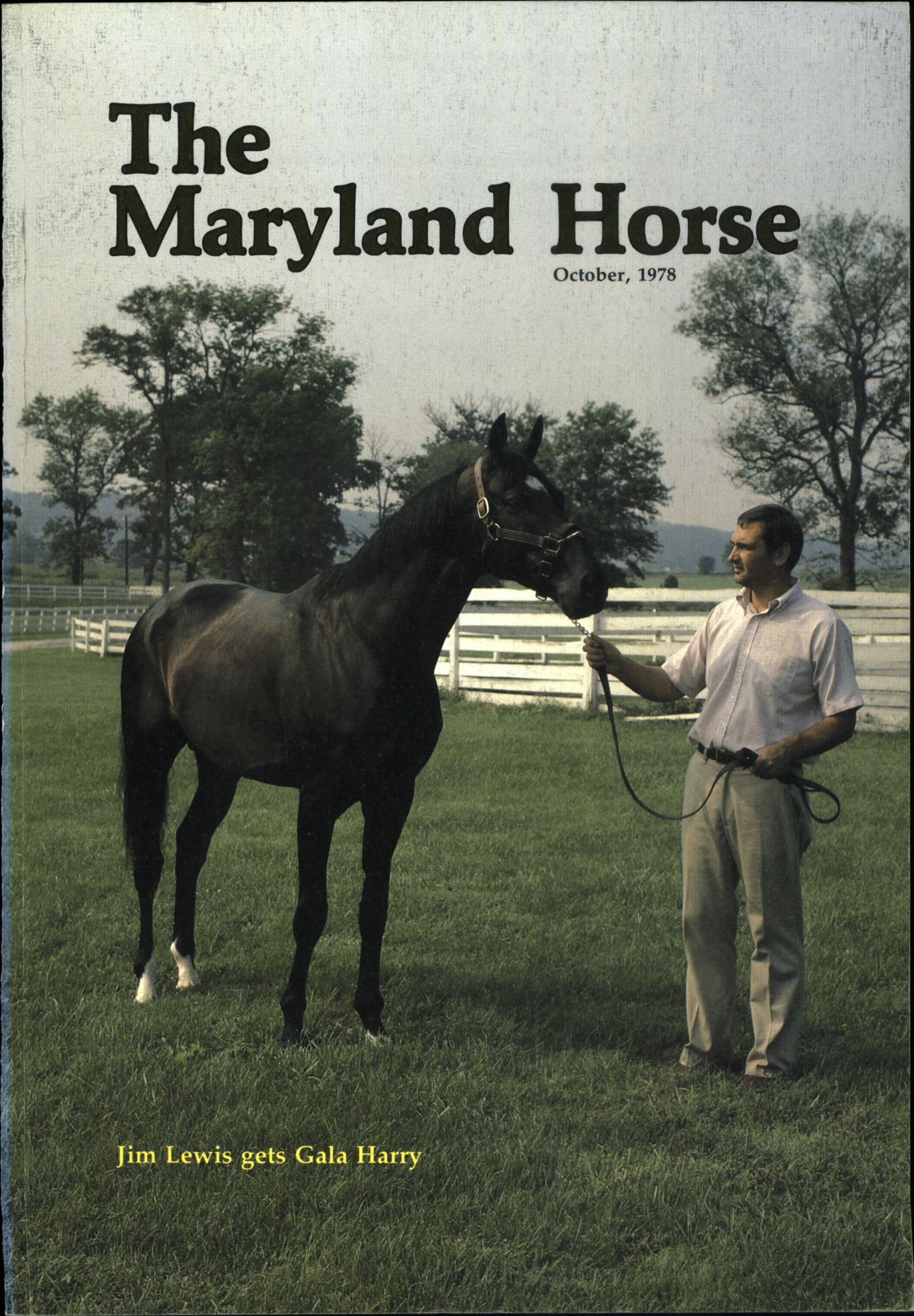

Jim Lewis gets Gala Harry

TIME IS RUNNING OUT
BOOK NOW FOR 1979 TO
THE MERRYLAND STALLIONS

ROCK TALK

*Rasper II—Free Flowing $3,500 live foal

SAIL ON—SAIL ON

*Turn-to—Anchors Aweigh $2,500 live foal

NORTH FLIGHT

Misty Flight—North Page $2,500 live foal

MERRYLAND FARM Hydes, Maryland 21082

Inquiries to: Betty Shea Miller or Michael Wettach (301) 592-6226

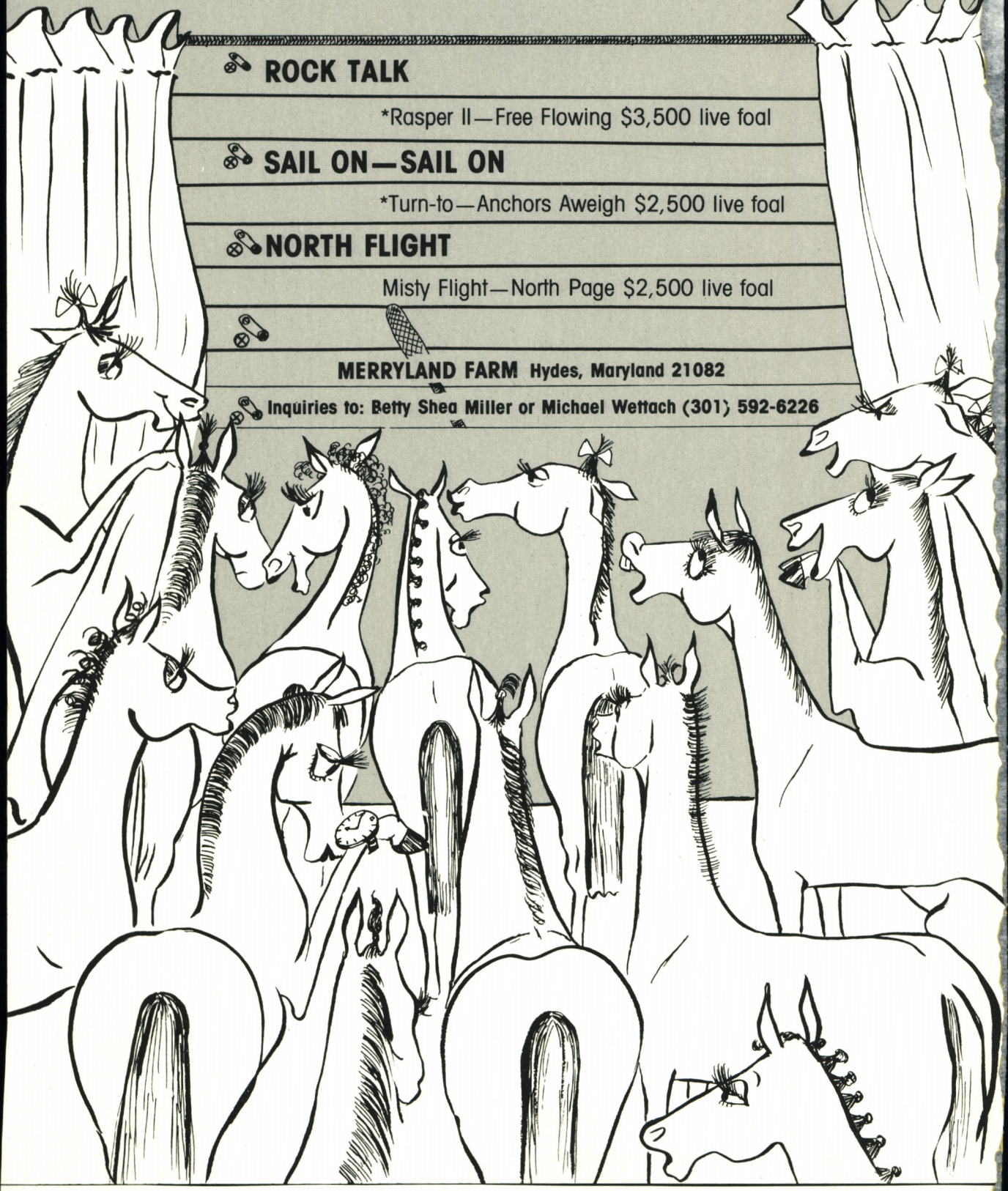

T.V. Commercial

T. V. Lark — Your Hostess, by *Alibhai

AMONG AMERICA'S LEADING SIRES of 2-YEAR-OLDS!

6 winners already — 3 stakes-class:
FLEET FANNIE — $68,115 Phoenix Futurity
TWENTY ONE INCH — Bewitch S.
IT'S A RERUN — 2nd Lafayette S.
also sire of
1978 Stakes Winners
NO NO — Los Feliz S., Santa Anita
— Debonair S. (1:08 1/5), Hollywood
T. V. HILL — Prince Georges S.
IT'S FREEZING — SW of $311,616

Property of a Syndicate

Windfields
WORLD'S NO. 1 SOURCE OF STAKES WINNERS

Chesapeake City, Md. 21915 (301) 885-5051 or 755-6981

The Maryland Horse

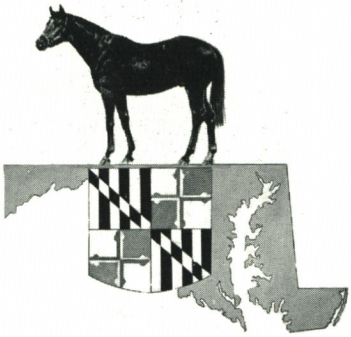

Official Publication of
The Maryland Horse Breeders Association

Officers — Directors

President J. WILLIAM BONIFACE
Vice President JOHN C. MOBBERLEY
Secretary-Treasurer HUGH J. O'DONOVAN
General Manager SNOWDEN CARTER
Administrative Assistant MARY WARNER RUDE

J. WILLIAM BONIFACE, *Bel Air*
FRANK A. BONSAL, JR., *Glyndon*
WILLIAM G. CHRISTMAS, *Monkton*
HAL C. B. CLAGETT, *Upper Marlboro*
MRS. RICHARD C. DUPONT, *Chesapeake City*
JANON FISHER, III *Bentley Springs*
STUART S. JANNEY, JR., *Glyndon*
ROBERT A. LEONARD, *Frederick*
JOHN B. MERRYMAN, *Sparks*
JOHN C. MOBBERLEY, *Glenelg*
MRS. HENRY OBRE, *Hydes*
HUGH J. O'DONOVAN, *Upperco*
RALPH H. RETLER, *Woodbine*
DOUGLAS R. SMALL, *Monkton*
E. P. TAYLOR, *Chesapeake City*

Editor SNOWDEN CARTER
Managing Editor ROBERT W. ELDREDGE
Assistant to the Editor MARY WARNER RUDE
Assistant Editor MARGE DANCE
Advertising NEENA TOLLEY EWING
BARRIE BRISCOE MCGEE
Registration Department RUTH KELLEY
Circulation BETTY FAIRBANK
Business Manager BRUCE CARTER
Asst. Business Manager DANI MCGRATH TATE
Chief Staff Correspondent MISSY WARFIELD
Contributors NANCY BOYCE
CISSY FINLEY
LUCY ACTON
SALLY O'CONNOR
Photography SKIP BALL

THE MARYLAND HORSE is published 13 times a year, twice in January and monthly February through December at 201 West Padonia Road, Lutherville-Timonium, Md. 21093, by the Maryland Horse Breeders Association. Subscription rates $10.00 per year.

Second-class postage paid at Lutherville-Timonium, Md. 21093 and additional mailing offices.

Address all communications to THE MARYLAND HORSE, P.O. Box 4, Timonium, Md. 21093. Telephone — (301) 252-2100.

Single Copies: Special January Stallion Register $2.50, all others $1.50.

Maryland Horse Shows Association, Inc.: THE MARYLAND HORSE has been designated the official publication of the Maryland Horse Shows Association; Mrs. Herbert G. Lytle, President; Mrs. Robert Panek, Secretary.

Acknowledgements: Statistics and results of North American racing, as given in THE MARYLAND HORSE, are based upon the copyrighted charts and tabulations of *Daily Racing Form* and *American Racing Manual*, published by Daily Racing Form, Inc. Special line drawings by Paul Brown.

Printed by
EVERYBODYS PRESS
Hanover, Pa.

© Copyright 1978, Maryland Horse Breeders Association, Inc.

In This Issue

October, 1978

Vol. 44, No. 11

8 Gala Harry Becomes First Stallion For Jim Lewis
In partnership with attorneys Hal Clagett and Richards Rolapp, Lewis acquires Rollicking's kin for stud duty at Pennyacres Farm.

12 Insuranceman Bob Seward Wins Stake At Timonium
Presto Presto, trained by Seward's long-time friend Billy Christmas, rewards native Marylander with first added money score.

18 Mongo Queen Is A Roboski Success Story
Acquired from 1977 Eastern Fall Yearling Sales for $11,500, Mongo Queen is among best 2-year-old fillies with $132,000 in earnings.

28 Downey Bonsal Works From Nursing Home
Although living in Lutherville nursing home, Frank A. Bonsal, Sr., goes regularly to tracks to see his horses train and race.

34 The Doctors Epstein Sell $82,000 Yearling
Raising grapes as well as Thoroughbreds at their Worthington valley farm, Mel and Lynn Epstein have busy schedules.

Departments

4 Sporting Calendar
24 Timonium Show Report
38 What's New In Maryland
43 Md.-Bred Stakes Winners
50 Leading Maryland Sires

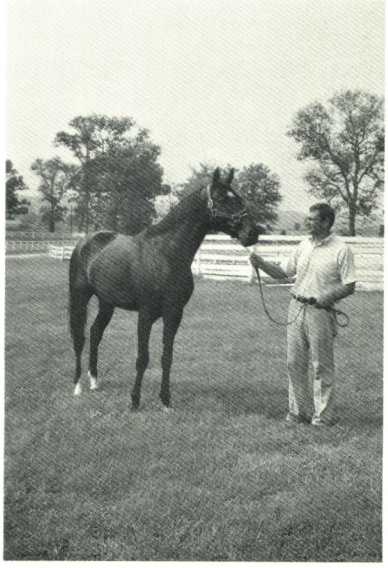

Cover—Jim Lewis, owner of Pennyacres Farm, holds his new stallion Gala Harry who has been syndicated by Lewis and attorneys Hal Clagett and Richards Rolapp.
(Photograph by Skip Ball)

The Sporting Calendar

Maryland Tracks

Bowie (Marlboro meeting)—Sept. 11 to Oct. 20.
Laurel—Oct. 21 to Dec. 30.

Out-of-State Tracks

Aqueduct—Oct. 25 to Dec. 31.
Bay Meadows—Sept. 4 to Dec. 22.
Belmont Park—Aug. 28 to Oct. 23.
Calder—May 10 to Jan. 13, 1979.
Charles Town—June 26 to Dec. 16.
Churchill Downs—Oct. 30 to Nov. 25.
Delta Downs—Sept. 8 to April 1.
Detroit Race Course—July 18 to Dec. 2.
Fair Grounds—Nov. 17 to April 1.
Finger Lakes—March 4 to Nov. 7.
Florida Downs—Dec. 14 to March 31.
Gulfstream—Jan. 15 to March 6, 1979.
Hawthorne—Sept. 18 to Dec. 13.
Hialeah—March 7 to May 12, 1979.
Keeneland—Oct. 7 to Oct. 28.
Keystone—Oct. 1 to Dec. 30.
Louisiana Downs—June 30 to Nov. 26.
Meadowlands—Sept. 5 to Dec. 30.
Oaklawn—Feb. 9 to April 7, 1979.
Penn National—Jan. 1 to Dec. 31.
Pocono Downs—Aug. 17 to Nov. 4.
Santa Anita—Oct. 5 to Nov. 5.
Suffolk Downs—Sept. 18 to Dec. 17.

Out-of-State Auctions

Fasig-Tipton Co. Horses of Racing Age Sale, Belmont Park, Elmont, N.Y. (516) 328-1800. Oct. 10.

Fasig-Tipton Kentucky October Yearling Sale, Lexington, Ky. (606) 278-0506. Oct. 16 and 17.

Texas Thoroughbred Breeders Association Mixed Sale, Houston, Texas. (713) 524-9189. Oct. 20-22.

Oregon Thoroughbred Breeders' Association Mixed Sale, Portland Meadows, Oregon. (503) 285-0658. Oct. 30.

CTBA Yearlings and Horses of Racing Age Sale, Hollywood Park, Calif. (213) 445-7250. Oct. 30 and 31.

CTBA Mixed Breeding Stock Sale, Hollywood Park, Calif. (213) 445-7250. Nov. 6-8.

Fasig-Tipton Co. Fall Mixed Sale, Lexington, Ky. (606) 278-0506. Nov. 10 and 11.

Keeneland Breeding Stock Sale, Lexington, Ky. (606) 254-3412. Nov. 13-16.

Fasig-Tipton Co. Horses of Racing Age Sale, Belmont Park, Elmont, N.Y. (516) 328-1800. Nov. 20-21.

Hialeah Sale of Selected Florida-bred 2-Year-Olds in Training, Florida Breeders' Sales Co., Hialeah, Fla. (904) 732-6700. Jan. 22-24.

Ocala Breeders' Sales Co. Select 2-Year-Olds in Training Sale, Ocala, Fla. (904) 237-2154. Feb. 18.

Maryland Auctions

Maryland Fall Mixed Sales (Yearlings and Horses of Racing Age), Sales Pavilion, Timonium. Entries closed. Information: (301) 252-2100, (516) 328-1800. Oct. 19 and 20.

Maryland Fall Mixed Sales (Breeding Stock), Sales Pavilion, Timonium. Entries closed. Information: (301) 252-2100, (516) 328-1800. Oct. 23, 24 and 25.

Hunt Race Meetings

Virginia Fall, Middleburg, Va. Oct. 14.
Genesee Valley, Geneseo, N.Y. Oct. 21.
Monmouth, Middletown, N.J. Oct. 21.
Essex, Far Hills, N.J. Oct. 28.
Montpelier, Montpelier Station, Va. (516) 437-6666. Nov. 4.
Pennsylvania Hunt Cup, Unionville, Pa. Nov. 11.

Colonial Cup, Camden, S.C. (803) 432-6513. Nov. 18.

Horse Trials

Waverley Horse Trials, Somerset, Va. (703) 672-3712. Oct. 14 and 15.

Sweet Briar Horse Trials, Sweet Briar, Va. (804) 381-5271. Nov. 4 and 5.

Hunter Trials

Elkridge-Harford Hunter Trials, Dunmore Farm, Monkton. 472-4173. Oct. 22.

Green Spring Hounds Junior Hunter Trials, Jackson Hole Farm, Upperco. 239-3433. Oct. 29.

Horse Shows

Graden Show Series, Davidsonville. 798-4211. Oct. 8.

Pennsylvania National Horse Show, Harrisburg, Pa. (717) 236-1600. Oct. 13-21.

GREEN SPRING HOUNDS HORSE & PONY SHOW (Local Member), Glyndon. 833-4332 or 667-1873. Oct. 14.

Piney Hill Horse Show, Sparks. 472-2891. Oct. 22.

WASHINGTON INTERNATIONAL HORSE SHOW, Largo. (301) 840-0281. Oct. 22-29.

Greenbriar Show Series, Annapolis. 263-8947 or 268-8256. Oct. 29.

Tranquillity Manor Farm Fall Schooling Shows, Monkton. 667-4448. Oct. 29.

National Horse Show, Madison Square Garden, New York, N.Y. (212) 688-4655. Room 1010, 527 Madison Ave., New York, N.Y. 10022. Oct. 31 - Nov. 5.

Keystone International Livestock Exposition Horse Shows (Paint Horse, Quarter Horse, Arabian, and Appaloosa), Harrisburg, Pa. (717) 787-2905. Nov. 4—8.

St. Timothy's School Benefit Horse and Pony Show, Stevenson. 486-3314. Nov. 5.

Shows in capital letters are members of the Maryland Horse Shows Association.

BROODMARE & WEANLING

Delightful Squaw, winner and half-sister to WALK TALL (2nd Trenton H, Jennings H), dam of 2 starters, both winners. She has had a live foal every year bred. Five foals, plus she is now in foal to BUCK HILL.

Weanling colt, by REBELLIOUS out of Delightful Squaw. A half-brother to two winners.

Maryland Fall Sale

Property of H. J. Lawrence
Murmur Farm, Agent
(301) 734-6840

YEARLINGS BY ALPHA FARM AT TIMONIUM IN OCTOBER
BOTH BROKEN AND SCHOOLING

WISE DANCER, roan filly 1977, sister to winner Piorette, by WISE EXCHANGE out of Shall We Dance by SWORD DANCER. Family of DJEDDAH STAR, CORTEOUS LADY, etc. Nominated to Sorority, etc.

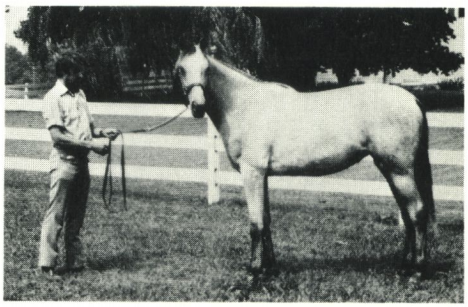

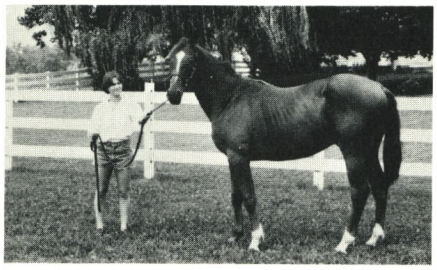

Ch. Colt 1977 by Sirdar II out of Wills Jill by FLANEUR II, a winning sister to Monongahelan and Classy Guy, family of SWEET ROYAL, GEROME, DAFFODIL, etc. Nominated to Sapling, etc.

WE INVITE YOUR INSPECTION

Letters To The Editor

Objection

Sir:

In a magazine cited with an award for general excellence, one would hardly expect to see the Lord's name taken in vain as it was in the story concerning Elmer Miles (July, 1978, issue).

Assuredly, in these days it is a much used exclamation, but to those of us who still believe in the Third Commandment it is not something lightly passed over.

Perhaps in the future you will consider editing more in keeping with a publication of your caliber.

Thank you.

Sincerely,
Adrienne A. Dimon
Cockeysville, Md.

IRS Shocker

Sir:

Racing publications have made much of the IRS ruling that in order to have horse losses deducted from other income, the stable must show a profit in two out of seven years.

And now I learn from the American Horse Council that we can't even rely on this guideline. What's a poor, suffering horse breeder supposed to do? That's what I want to know.

In case your readers are interested, permit me to give you my summation of what happened (according to the AHC) in a recent tax case involving a Standardbred owner.

Beginning in 1968, this fellow showed losses on his stable for six straight years. His total losses for that period (1968 through 1973) amounted to $62,781.52. Then in 1974 and 1975 he got lucky. For those two years, he turned a profit of $860.08.

Now wouldn't you think that since he had conformed to the guideline (the IRS said we could pick our seven years, this man chose 1970 through 1976), that he would be able to deduct his losses?

The case went to court and the court upheld the IRS. Quoting from the AHC's bulletin, the court "found that the stable was not potentially profitable and, thus, the owner had no bona fide expectation of profit. Absent a profit potential, losses from the racing stable were not deductible against income from other sources."

Another significant paragraph from the AHC read:

"The fact that the potential winnings were not great enough to cover expenses was the factor the court seemed to rely upon most heavily in holding that the racing activities were hobby rather than a business. Although the court took note of the long time needed to develop a successful breeding and racing business, in this case it said there was no evidence of a plan of development that would have changed the situation."

I guess the message is exactly as the AHC stated it—"The court's conclusion about the presumption points out that you should not rely solely on having two profit years in a seven-year period, especially when the profit years are small in relationship to the losses. You must be able to show your profit motive by other factors—including a plan to become profitable if your activity is not already so."

In conclusion, let me give my thanks to AHC for this information. It should put us all a little more on our guard. And it's great to have a national organization giving us reports on matters of such importance.

Sincerely,
Robert Henshaw Richardson
Lutherville, Md.

Hapless Hardscramble *by Nancy Boyce*

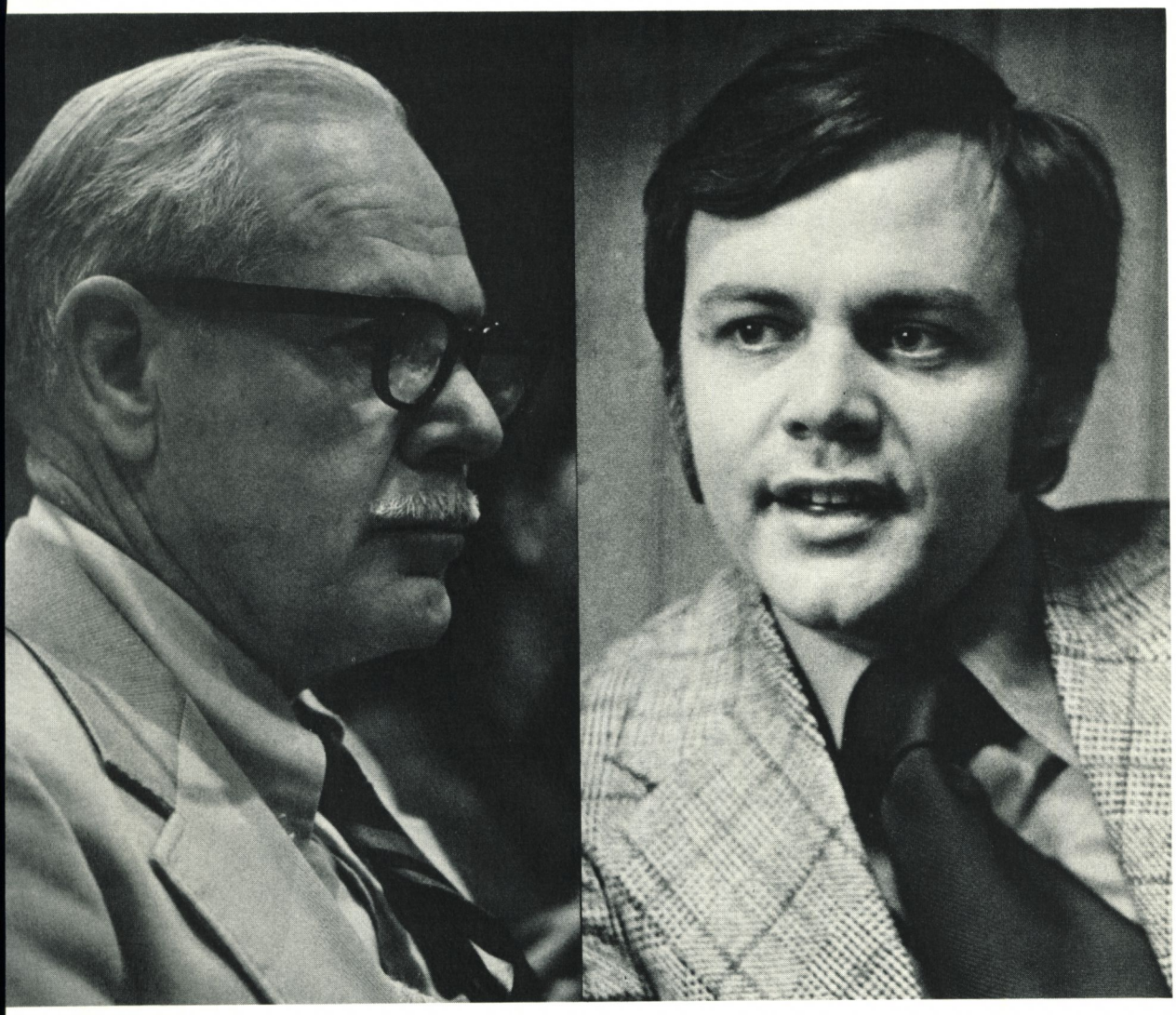

Hal Clagett, Rich Rolapp And Jim Lewis Syndicate Gala Harry For Stud Duty

By Snowden Carter

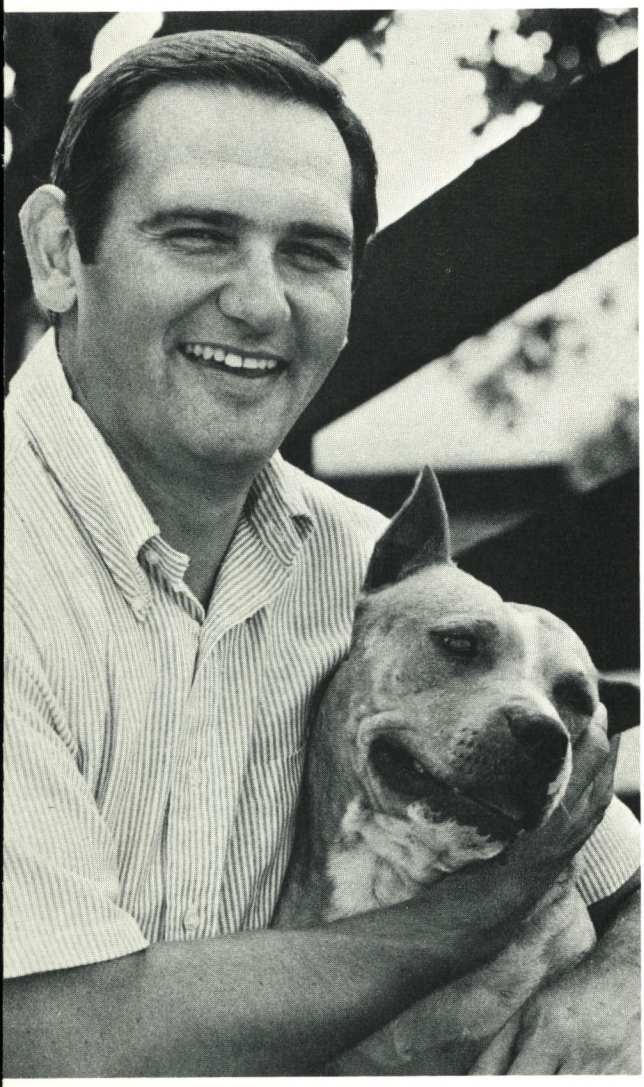

The purchase and syndication of Gala Harry was announced last month by James F. Lewis III who reported that he had engineered the transaction in partnership with two Maryland attorneys—Hal C.B. Clagett and R. Richards Rolapp.

Gala Harry, stakes winner of $172,518 and half-brother to Rollicking, will be the first commercial stallion to stand at Mr. Lewis's Pennyacres Farm since his acquisition of that Hydes (Md.) property ten years ago.

The 5-year-old stallion prospect is by Silent Screen and will stand for a live foal fee of $2,000.

Jim Lewis and his wife, Penny, are both licensed trainers and have achieved success as sales agents as well as with their racing and breeding operations.

Mr. Lewis, 39, says he and his wife looked at "between 20 and 25 horses" before deciding on the purchase of Gala Harry from Mrs. Gertrude Leviton. "In our opinion," says Lewis, "this horse has everything—superb conformation, great pedigree and a most superior racing record."

Explaining his decision to stand a stallion at his beautifully appointed farm, Mr. Lewis said: "What I'm aiming to do is expand our Pennyacres sales operation while reducing our racing stable. This horse will give me a good cornerstone foundation as a commercial seller."

Lewis's partners are both well known in the horse world. Mr. Clagett is a former president of the Maryland Horse Breeders Association. He practices law in Upper Marlboro and owns Weston Farm. Mr. Rolapp is the chief executive officer for the American Horse Council with offices in Washington.

Bred by Mrs. Robert A. Leonard at Glade Valley Farms, Gala Harry was sold as an unraced 2-year-old to Mrs. Leviton (whose husband is an Atlantic City beer distributor) for $45,000. Given to Bernard P. Bond to train, Gala Harry was at that time described by Bond as being "the handsomest, all-around best prospect I've ever had my hands on."

But misfortune struck quickly. Smashing the distal end of his cannon bone when roughed in his second start, the colt was shipped to the New Bolton Center where a pin was inserted near the point at which the cannon bone joins the ankle.

Recalls Dr. Leonard: "He was sent back to Glade Valley. He became seriously ill. For a while it was questionable whether he would live, much less race again."

But in a little less than a year, Gala Harry was back in training.

He went on to win three stakes and then finished a bangup third in the $100,000 Campbell Handicap, losing by margins of a head and a neck. His stakes victories (gained in consecutive starts) were the $40,000 Walter Haight Handicap, $25,000 Bowie Handicap and $25,000 Goss L. Stryker Handicap.

Mr. Lewis is the grandson of R.A. Stranahan, founder of the Champion Spark Plug company. After graduating in 1961 from the University of Virginia, he served nearly four years in the Coast Guard. His duties as a lieutenant (j.g.) included river patrols in Vietnam.

In 1966 he became manager of his father's 2,000-acre Lewisfield Farm in Charlottesville, Va., which had one of the nation's finest herds of Arabian horses. One of his customers at Lewisfield ("I didn't buy a horse from him because he wouldn't sell the ones I wanted")attracted his eye— and in 1967 they were married.

Penny and Jim have three children, all of whom are involved with ponies and shows.

The Lewises intend to breed some of their best mares to Gala Harry. Included in the group are Thirty Paces, Heartful, Maybellene and Mrs. Moose—all stakes winners.

Mr. Lewis is currently vice-chairman of the Maryland Horse Breeders Association's sales committee and has this year topped all Maryland breeders in four sales categories: he sold at Maryland auctions the highest priced broodmare, the highest priced yearling (prior to the 1978 Eastern Fall Sales), the highest priced 2-year old colt and he also achieved the highest consignor average at the 2-year-olds in training sale last May.

Says his partner, Mr. Rolapp: "Considering the fact that we're starting off our three-man venture with a really good prospect in Gala Harry, I've got to think that we have a future as partners. We each have something to contribute, but the one who has the most is Jim." □

650 Head—Five Sessions

MARYLAND FALL SALE

Largest Auction Ever In Maryland

Race Horses, Yearlings—Oct. 19-20

Broodmares, Weanlings, Stallions—Oct. 23, 24, 25

Timonium Sales Pavilion

Particular about your Horse Insurance?

Get to know this emblem

AMERICAN LIVE STOCK INSURANCE COMPANY

Geneva, Illinois

KOHLER BLOODSTOCK OF VIRGINIA, INC.
Middleburg, Virginia—C. Fred Kohler (703) 687-6366
Laurel, Maryland, 711 Gorman Ave., M. Tyler Kohler (301) 725-8860

The country's oldest insurance company specializing only in live stock mortality coverages.

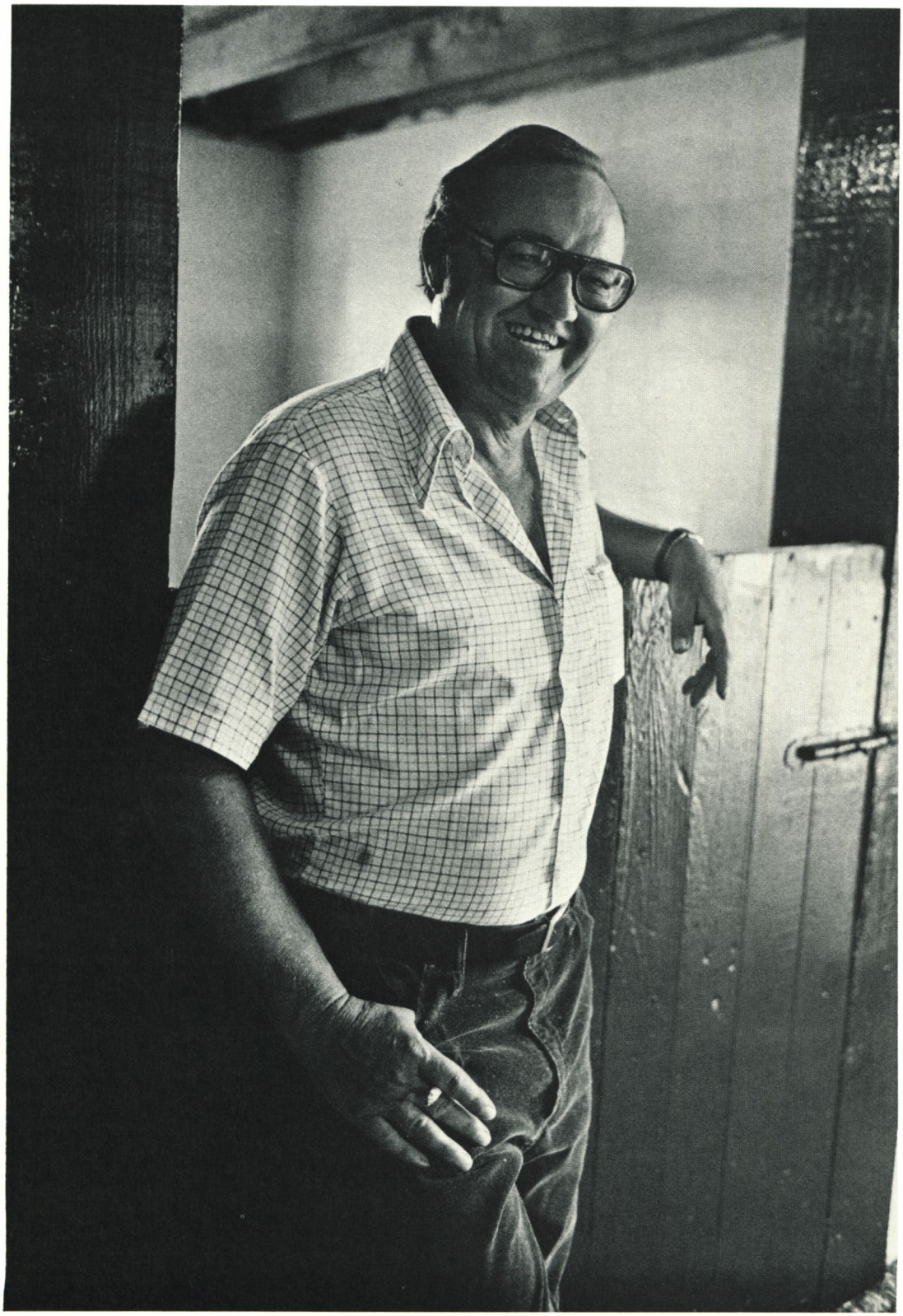

Photographs by Skip Ball

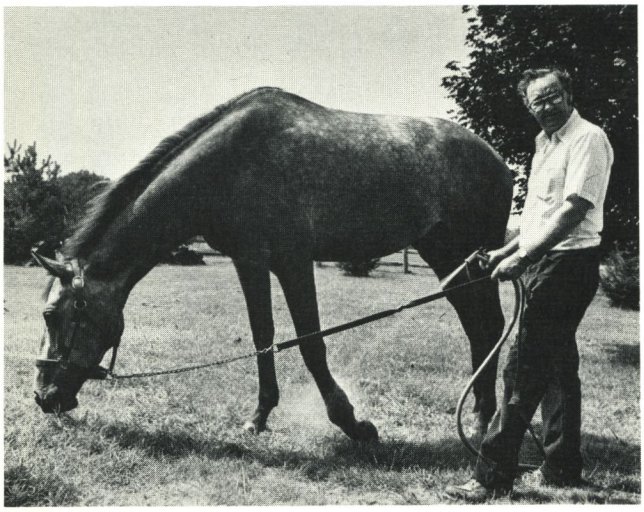

Seward Captures First Stake

Story by Snowden Carter

Forty-six years ago Robert P. Seward won his first horse show trophy when riding his pony Black Twig at Timonium.

And now, as a 53-year-old Towson-based insuranceman, Mr. Seward has gained his first stakes victory as a race horse owner, that triumph also taking place at Timonium.

Between those horse-related milestones there lie 1,000 triumphs for Bob Seward and 999 defeats. By far his most narrow and important victory was being rescued by a battlefield medic after having been given up for dead in France during World War II.

But in all the thrills and chills of a lifetime involving two marriages, five children and two step-children, Mr. Seward has never stayed long away from horses.

Presto Presto, winner of the $18,000 All Maryland Handicap at Timonium on Labor Day, was bred and raised by Mr. Seward at his Cliffwood Farm in Monkton. And the gelding's trainer is William G. Christmas, "the man who straightened me out in 1961 when I bought a broken down horse named Our Holiday."

Winner of $88,738 following his come-from-behind triumph in Timonium's best race for Maryland-breds, Presto Presto is the second foal produced by Out of Rhythm, a mare sold to Seward more than ten years ago by Billy Christmas. The other foal, Outa de Question, has earned $73,000 and is also still owned by Seward and trained by Christmas.

But even though the Seward race horse story began with Christmas and includes him today, it is not true that the two men have been together since the start. Seward, in fact, rehired Billy as his trainer only last spring after having employed at least a half-dozen trainers of whom "the most successful for me was Ellwood Kirk."

Others who have trained Seward's horses include Dick Dutrow, John R. S. Fisher, Jack Bosley, Seward's own son Bart and finally Seward himself.

"Why did I go back with Billy?" asks, rhetorically, the son of a deceased East Baltimore wholesale fruit and vegetable dealer. "I guess because he's a top horseman, because he's my friend and because I like to feel that I'm personally involved in making decisions with my horses."

Whatever the reason, it's hard to imagine Seward being where he is today without the help of his longtime friend and counselor.

Mr. Seward (who can entertain endlessly at cocktail parties by imitating the dialects of his native East Baltimore) got interested in riding at the urging of his father. He took lessons at Charles Hechter's long defunct riding academy near Druid Hill Park.

His interest waned in his early teens. "Finally, my father sold my pony, and I couldn't have cared less."

Bob turned next to school sports, concentrating on wrestling and boxing. In his senior year at City College he was crowned Maryland Scholastic Association 121-pound wrestling champion in the annual tournament held at Gilman School.

Then at 18 he went into the Army. "Being badly near-sighted, they put me in reconnaissance," Bob laughs. "We were attached to Patton's Fourth Armored Division. I rode in a half-track with three other men. It was November 20, 1944, in Metz that we were hit during a bombardment. The other three men were killed. For the next eight months I was in hospitals and rehabilitation centers.

"I was still on a cane when I got my discharge.

"Because of my disability, the athletic scholarships I had been offered to a couple of colleges were canceled. I could have gone to college though under the GI bill, but instead I decided to work."

Seward's first job was with a former wrestling pal, Johnny Eareckson, "the sparkplug of the YMCA wrestling team." Eareckson, who operated a contracting firm, put Bob to work sanding floors.

"It didn't take long to find out I couldn't do it," recalls Seward. "So I decided to try for a desk job at U.S.F. & G. The war was still on. The company was short on men. So that's how I got started in the insurance business."

In due time Seward was transferred to Chicago as a department superintendent. Unmarried and earning a good salary, he got back into riding, eventually becoming a buyer and seller of hunters in the Chicago area.

"When I got married, I couldn't afford horses any longer," says Bob. "It wasn't until the kids started to get interested in ponies that I made another move in that direction. By that time, I was making a decent living."

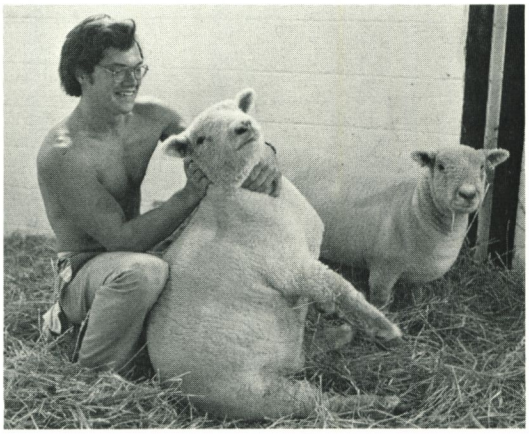

Moving to Monkton, Seward bought a hunter for himself and ponies for the children. He joined the Elkridge-Harford Hunt Club and had "great fun riding with two of my kids."

There were no race horses in his life—up until he discovered that a hunter he had bought from Burling Cocks could outrun every other horse in the hunting field. "His name was Jilted Bachelor, and Charley Hechter (grandson of his first riding instructor) convinced me it would be a mistake not to put him in training."

Jilted Bachelor was no great shakes for Seward and Hechter. "We lost him in a claiming race at Charles Town. It was a great break to get rid of him," says Seward.

Next came Our Holiday. Enter Billy Christmas.

Bruce Seward (above) raises sheep which won blue ribbon at Timonium. Children at right with Bob and Doris Seward are (l. to r.) Bruce, Rick Herrmann, Melinda Seward and Mary Ellen Seward (kneeling).

"I was sort of training this old horse myself and getting a little help from the trainer I was paying," says Seward. "And one day Billy took me aside. He told me I had a really nice old horse who had a lot of class. He said if I did what he told me, Our Holiday would win races.

"Well, for once I listened to somebody with superior knowledge. I did exactly what he told me to do—right down to the T. And Billy was 100 per cent right. Our Holiday came back to win more than 30 races for me. (Editor's note: Running for various owners Our Holiday raced 12 years, made 204 starts and did actually win 40 races in addition to 39 seconds and 30 thirds.)

"Most of those wins were with Ellwood Kirk as trainer. That's not to say I didn't have Billy training for me, too. But about that time he got a job as a private trainer and had to give up his public stable.

"For quite a few years, Ellwood and I won a lot of races around Charles Town and the Maryland halfers. Another of my horses was Sudanese. He won over 20 races for me. An honest old plater with class.

"Then came my biggest break. Billy sold me Out of Rhythm. I bought her as a race horse, but it's been as a broodmare that she's shined.

"Her first registered foal (an earlier foal died and was not registered) was Outa de Question by Aristocratic. She's 7 years old now, but she's still winning in allowance company at the milers. Her second foal was Presto Presto by Wise Exchange. He placed in three stakes before winning the All Maryland at Timonium. The mare's third foal is McDonogh Girl who is still a maiden (at 3) but won't be much longer."

Those three horses comprise Seward's entire racing stable, all of them being the produce of one mare, Out of Rhythm. He has on the farm one broodmare (Duchess of Kent) and an "old hunter," Out of Rhythm having been sold several years ago.

Looking back on his horse career, Seward says: "I've got a lot of people to thank for the help they've given me. First there's Billy Christmas. I've been his protege and student. Then there's Ellwood Kirk. And last but not least are my two oldest children, Mary Ellen and Bart. They broke my horses on the farm as yearlings and gave them their basic education. Without their help, I couldn't have made it financially." □

YEARLINGS AND HORSES OF RACING AGE OCTOBER 19 & 20

WEANLINGS AND BREEDING STOCK OCTOBER 23, 24 & 25

MARYLAND FALL MIXED SALE

SALES PAVILION, FAIRGROUNDS, TIMONIUM, MARYLAND

MARYLAND HORSE BREEDERS ASSOCIATION, INC.
P.O. BOX 4, TIMONIUM, MD. 21093
AREA CODE 301 252-2100

FASIG-TIPTON CO. INC.
P.O. BOX 36, ELMONT, N.Y. 11003
AREA CODE 516 328-1800

NORTHERN JOVE

Northern Dancer—Junonia, by Sun Again

SW Northern Jove 2-year-old Candy Eclair remains unbeaten—wins $75,000-added Mermaid Stakes at Atlantic City on September 30, defeating Mongo Queen, Whisper Fleet, etc.

Fee: $3,000 Live Foal Book Full 1978
Property of a Syndicate

HELMORE FARM

A. E. Mullinix Road, Woodbine, Maryland 21797
(301) 489-7611

Roboski's Key To Success: 'Stay Home'

Eastern Fall Sales graduate Mongo Queen poses at Penn National with Mr. Roboski and trainer Clyde Rice who bought her as yearling for $11,500 at Timonium auction.

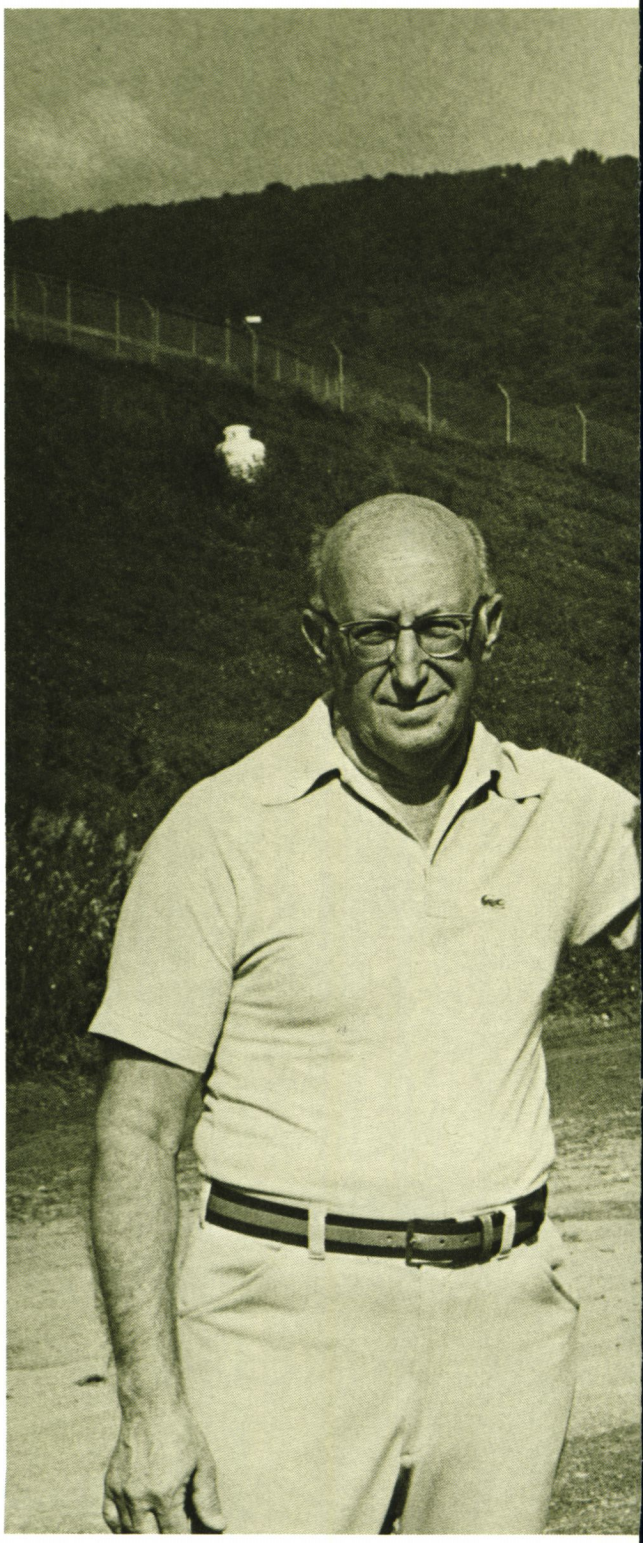

Story by Snowden Carter
Photographs by Barry Pearl

Mongo Queen appears likely to become the biggest bargain ever sold at the Eastern Fall Yearling Sale.

George Roboski, co-owner of two food markets near Reading (Pa.), purchased the gray daughter of Mongo at the 1977 auction for $11,500. One year later, Mongo Queen's earnings stand at $132,296.

How did Mr. Roboski, who has owned race horses only four years, come up with such an outstanding selection?

"Well," he begins, "I went through the catalogue very carefully. I don't feel qualified yet as far as conformation is concerned, but I do have a fair knowledge of pedigrees. So after working over the catalogue really hard, I called up my trainer Clyde Rice and gave him the two hip numbers that I was interested in.

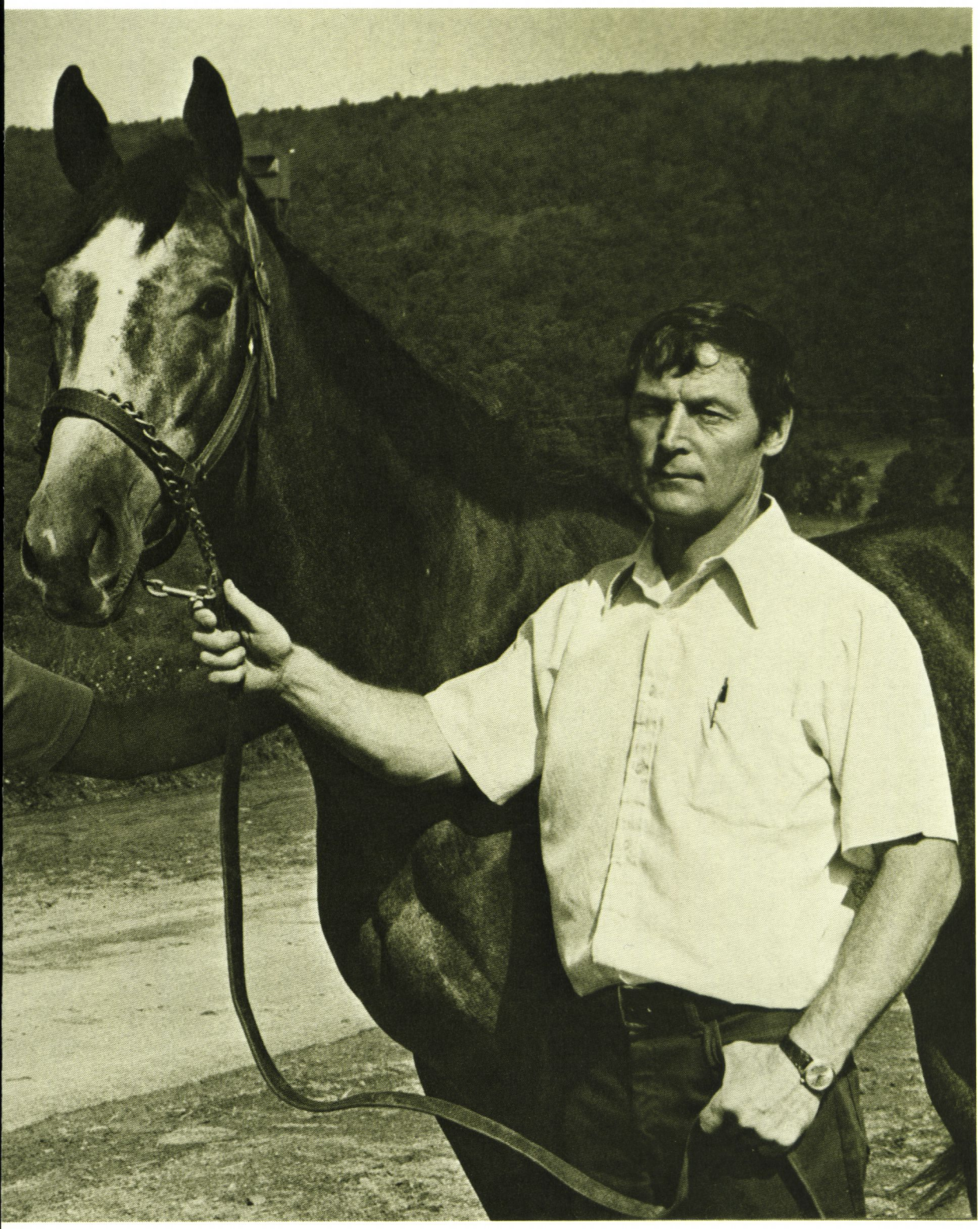

Mongo Queen continued

"I told Clyde to use his own judgment after examining them. Because of business problems I couldn't get to Timonium. I left the final decision all in Clyde's hands.

"So the sale was held, and I didn't know whether I had bought a horse until he called me up the next morning. He said he had looked at the ones I wanted but didn't like either of them. Then he told me that he had bought two others for me, if I wanted them. If I didn't want them, he would keep them.

"I told him that his decision was fine with me. So that's how I got Mongo Queen for $11,500 and another filly named Commercialette for $12,000.

"This year I plan to buy some more yearlings from the Eastern Fall. And this year I'm going to be there in person. But one thing is certain: I'm going to keep my mouth shut and let Clyde make the decisions."

Consigned to the Timonium auction by H. W. Dick Company with Tyson Gilpin as agent, Mongo Queen is the first foal from the Donut King mare Most Beautiful. Most Beautiful was a winner at 2 and 3 of $13,170 and is a half-sister to stakes winners Mira Femme ($306,912) and Body Bend ($58,455).

Of all the fillies sold at the Eastern Fall since the sale's creation in 1961 only two during their lifetimes have earned more money. The Eastern Fall filly record is held by Beyond Reasoning ($282,189), followed by Vodka Time ($188,235).

Mongo Queen, who has made only ten starts (through Sept. 12), captured both the Colleen and Sorority Stakes at Monmouth Park in July. Earlier in the summer she finished second in Belmont Park's Fashion Stakes and third in both Belmont's Astoria and Pimlico's Primer. Subsequently she ran second in a division of Marlboro Nursery on opening day at Bowie.

Quite amazingly, she is the first stakes winner ever owned by her owner, trained by her trainer and ridden by her rider. The filly's rider is, incidentally, Wayne Rice, 17-year-old son of the trainer.

Clyde Rice, a native of Antigo, Wisconsin, trains his 25-horse stable year-round at Penn National, making forays to other tracks for certain races. Mr. Roboski has 12 horses with Rice. The trainer's remaining 13 head belong to seven different owners. Needless to say, Mongo Queen (who has never raced at Penn National) is the best horse in that track's stable area.

Asked how he came to ignore the Roboski selections and choose, instead, two yearlings not even mentioned by his owner, the 42-year-old trainer replied:

"I don't buy any yearlings unless they catch my eye at first glance. The ones George had picked out had plenty of pedigree, but they were poor individuals.

"I also look for early foals (Mongo Queen was foaled March 4) that are well developed. That way I figure I can race them as 2-year-olds and get all of their baby problems out of the way. I hate to have to wait on a horse until he's 3. Because if you do, he'll have all the setbacks (bucked shins, cough, etc.) that most horses get the first year they're on the track. And the 3-year-old season is by far the best for earning money. You can't afford to have a 3-year-old sidelined with 2-year-old ailments.

"So when I shop a yearling sale, I avoid horses that are either little or late foaling. I want an eye-catching, well developed individual who has enough pedigree to make him worthwhile. The individual comes first with me; the pedigree is secondary.

"Of course, if you wait to find the perfect horse, you won't wind up buying anything. And, to be honest, my owners can't afford the top yearling prospects. I've got to shop a second class market—not Saratoga and the Keeneland Summer Sale.

"I have in my own mind a picture of what a good yearling should look like. You know how it is when you look at kids trying out for some sort of athletic event. Some look like athletes, and some don't. I avoid the yearlings that to me don't appear to be potential athletes."

Like his son, Wayne, and his father, Loyal, Clyde Rice started off with horses as a groom who became a jockey. "I rode

Waterford trainer Loyal Rice visits with his grandson and son in Penn National's stable area. Wayne is Mongo Queen's regular rider; Clyde trains $132,000 winner.

mostly around the fair circuit out West," recalls Clyde. "My father rode his last race when he was 46 years old."

Loyal Rice, who trains regularly at Waterford Park, is himself the son of a horseman. Says the elder Mr. Rice: "My father (Guy Rice) had race horses most of his life. He died as the result of a stroke suffered when he was shoeing one of his own horses at age 82."

Clyde is one of three licensed trainers produced by Mr. and Mrs. Loyal Rice. The others are Clyde's 45-year-old brother Don Rice and his sister, Kay Prough. Don, who

'The more you're around horses, the more you like them. They try their hearts out, which is more than you can say for a lot of people.'

trains on the Waterford-Thistledown circuit, is the father of women jockeys Kim and Tori Rice. Kim is the nation's leading female rider in number of winners, scoring 231 victories in 1975, 101 in 1976 and 113 in 1977. In 1978, she had posted 47 winners through July 31. Tori Rice no longer rides, having been badly injured in a spill. Another of Don's daughters is Paula Williams, a trainer. And his son, Brett, is studying to become a veterinarian.

And if that isn't enough Rices in the horse business, there are also Clyde's children: Bryan, 22, Wayne, 17, Curt, 15, and Linda, 14.

Bryan is a licensed trainer with three horses in his father's barn at Penn National. Wayne is his father's regular rider. Curt will become an apprentice jockey next year. Linda, the youngest, is still a groom.

Meanwhile, back at the Rices' 60-acre farm (located seven miles from Penn National) there is Clyde's wife, Jean. She runs the farm, including the swimming program for sore-going horses.

Understandably, George Roboski comes close to being overwhelmed by all of the horse knowledge possessed by his trainer and his trainer's family.

Says Mr. Roboski: "I'm a city boy, born and raised in Reading. I've been in the food business all my life. Started off as a clerk in a grocery store. The first race I ever saw was when I was stationed in Louisville (Ky.) as an Air Force sergeant during World War II.

"Went to Churchill Downs and bet $2 on this big black horse. I'll never forget it. I was standing up the stretch on the rail and this magnificent animal just took off with a tremendous run right when he passed where I was standing. He won. Paid $16 or $18. That was the day I got hooked on racing.

"The more you're around horses, the more you like them.

"They try their hearts out. Which is more than you can say for a lot of people.

"It's great to find something in life that's really good. That's the way I feel about certain horses.

"Take, for example, a horse I had named Directory. He is even today my absolute favorite. Why? Because he was close to being a cripple (locked ankle, etc.) but he always gave us everything he had. Billy Boniface (J. William Boniface, president of the Maryland Horse Breeders Association) claimed him for me for $18,500.

"He improved tremendously after Billy got him. Won allowance races and placed in a stake this year at Atlantic City. In early August I turned down $50,000 for him. I was going to retire him this fall and stand him at stud next year at Billy's farm (Bonita Farm in Bel Air). In fact, I was going to breed Mongo Queen to him.

"But that will never happen. On August 20 we ran him at Finger Lakes in the $25,000 Rochester Cup. Billy, his wife Joan and I flew up there to see him win his first stake. He went off 3-to-2 favorite. Going into the backstretch he fractured a leg. We never even got him back to the barn."

In addition to the 12 horses Roboski has with Rice, he owns several others quartered at Boniface's Bonita Farm. "I've got one broodmare (Tipogram), one weanling and one yearling. And I've got another couple in training with Billy.

"I guess pretty soon I'll get more into breeding. My older son (Jack, 20) wants to work with horses. So he's gone to work for Billy Boniface at his farm. My younger boy (Scott, 18) started off liking horses but got soured when we had to destroy my very first horse (Spring Cleaning, trained by Pat Kazara)."

Mr. Roboski, who is a beer distributor in addition to co-owning and co-managing his two 222 Food Markets, says he has already been offered a half-million dollars for Mongo Queen.

"That," he adds, "would be a pretty good return for a one-year investment of $11,500. But I'll never sell her. Money isn't what I'm looking for in racing." □

Gala Harry

dark bay/brown, 1973

entering stud in 1979

- Winner of 3 stakes, $173,000
- Half-brother to Rollicking
- By leading sire Silent Screen

Standing 16.3 hands, Gala Harry is a magnificent example of the ultimate in Thoroughbred breeding.

$2,000 live foal
Silent Screen—Martinetta by Martins Rullah

Property of a Syndicate. Standing at PENNYACRES FARM, Hydes Maryland.
James F. Lewis III (301) 592-2703 or 592-7373
and R. Richards Rolapp (202) 296-4031.

Broodmare Isabell Z. Champion At Fair

For the third time in seven years, the broodmare Isabell Z. was pinned grand champion of the Maryland State Fair's Thoroughbred show at Timonium.

The show, held in early September, marked the first Thoroughbred exhibition ever conducted in Timonium's spacious new ring. Adjacent to the ring are three first class stables with 163 box stalls. There is also terraced seating for 500 spectators.

Isabell Z. won the grand championship over a yearling filly sired by Whats Up Doc out of Onekama. The filly was named junior champion in addition to being the show's overall reserve champion.

Now 15 years old, Isabell Z. had won previous Maryland State Fair championships in 1972 and 1974. The mare is owned by Mrs. Julie Kennedy of Seaford, Del., who bought her 11 years ago from Ruth Yaeger's Mayfair Farm. Mrs. Yaeger had purchased Isabell Z. (and later named her for her mother, Isabell Zink) as a yearling at a Timonium auction from Miss E. S. Bromley for $2,000.

The mare's youngest foal is a 2-year-old by Whats Up Doc. She was bred this year to the Virginia stallion Bold Conqueror.

The reserve and junior champion awards were given by judge J. Arthur Reynolds to Shirley T. Payne's chestnut filly which had earlier won Class 10. The filly, named Needakama, won the junior championship over Mrs. J. Ritchie Solter's yearling filly sired by Farewell Party out of Babana.

Receiving the award for the show's best Maryland-bred was Hal C. B. Clagett's yearling colt by Royal Consort out of Little Bold Sphinx which had earlier won Class 2.

Placings were as follows:

Class 1 (Thoroughbred foals, suitable to become hunters). Canceled, no entries.

Class 2 (Thoroughbred yearlings, suitable to become hunters). 1. Ambition Consort, colt, by Royal Consort out of Little Bold Sphinx, Hal C. B. Clagett; 2. Heat Light-

Mrs. Julie Kennedy, owner of Isabell Z., holds the Mary Stewart Gadd challenge trophy, an award presented by Dr. John D. Gadd to the Fair's grand champion Thoroughbred.

ning, gelding, by Roman Lighting out of Under The Weather, Riverbend Farm; 3. A Sparka Spirit, filly, by Beau's Bro out of Kindred Spirit, Debbie Finnegan.

Class 3 (Thoroughbred two-year-olds, suitable to become hunters). 1. Corner Baker, gelding, by Boston Baker out of Foolish Doc, Julie H. Kennedy; 2. Front Page, filly, by Greiod out of Candyetta, Eve Lloyd Thompson; 3. unnamed gelding by Happy Way out of White Gloves, John C. Mobberley; 4. Etta Zarya, gelding, by Dawn's Chase out of Demmed Elusive, Mr. and Mrs. Joseph J. Mahoney.

Class 4 (Thoroughbred three and four-year-olds, suitable to become hunters). 1. Once Removed, gelding, by Cousin out of Cimarron Gold, Julie H. Kennedy; 2. My Own, filly, by Bold Ambition out of Best Dare, Mr. and Mrs. Hal C. B. Clagett.

Class 5 (Thoroughbred broodmares that did not produce a foal in 1978 but have been bred in 1978). 1. Isabell Z., 1963, by Cochise out of Flips Joy, Julie H. Kennedy; 2. Under The Weather, 1967, by Simms out of Falling Weather, Riverbend Farm; 3. Slink, 1971, by Jaipur out of Dance, Alfred G. Vanderbilt; 4. Pilgrim's Pride, 1965, by First Landing out of Slipperoo, Stephen E. Quick.

Class 6 (Thoroughbred broodmares that have produced a foal in 1978). 1. Sea Scroll, 1959, by Seven League out of Herogold, Linda Leutbecher; 2. Easy Rhythm, 1966, by Piano Jim out of Sunbird, Mrs. Norton J. Stenersen; 3. Aunt Re Re, 1968, by Johns Joy out of Seville, Mr. and Mrs. Hal C. B. Clagett; 4. Discerning, 1965, by Semi-pro out of Hurry On Gal, Mr. and Mrs. Joseph J. Mahoney; 5. Gonaway Mist, 1974, by Determined Man out of Flight Mist, Gonaway Farm.

Class 7 (Thoroughbred filly foals). 1. unnamed by Misogamist out of Easy Rhythm, Mrs. Norton J. Stenersen; 2. Tea Party by Tulpehocken out of Boston Charm, Misty Hill Farm; 3. unnamed by Whats Up Doc out of Gonaway Mist, Gonaway Farm; 4. Joy Maker by Man Alive out of Pevy, Jean Keesecker; 5. unnamed by Exceedingly out of No Note, Kim Boniface.

Mary Hoffecker (3)

Class 8 (Thoroughbred colt foals). 1. unnamed by Spouting Horn out of Mabel Mabel, Donald P. Litz; 2. unnamed by Fleet Nasrullah out of Controlled Landing, Dr. and Mrs. G. G. Meredith; 3. unnamed by Run Fool Run out of Little Bold Sphinx, Mr. and Mrs. Hal C. B. Clagett; 4. unnamed by Wise Exchange out of Pick Trojan, Dr. and Mrs. G. G. Meredith; 5. Looking Forward by *Dreyfus II out of Out of the Rut, Scottie Flynn.

Class 9 (Thoroughbred mares and foals). 1. Easy Rhythm and foal, Mrs. Norton J. Stenersen; 2. Controlled Landing and foal, Dr. and Mrs. G. G. Meredith; 3. Pick Trojan and foal, Dr. and Mrs. G. G. Meredith; 4. Gonaway Mist and foal, Gonaway Farm; 5. Kindred Spirit and foal, Stephen E. Quick.

Class 10 (Thoroughbred yearling fillies). 1. Needakama by Whats Up Doc out of Onekama, Shirley T. Payne; 2. unnamed by Farewell Party out of Babana, Mrs. J. Ritchie Solter; 3. St. Omer's Treasure by Count Singleton out of Window Dressing, Stephen E. Quick; 4. Charlotta by Whats Up Doc out of Charia, Shirley T. Payne; 5. Blue Shield by Whats Up Doc out of You're Spoofin', Mrs. W. Taylor Cook.

Class 11 (Thoroughbred yearling colts). 1. unnamed by Dead Ahead out of Tuscala, James Clark, Jr.

Class 12 (Thoroughbred, two or more animals of any age, the get of one sire). 1. get of Whats Up Doc; 2. get of Whats Up Doc; 3. get of Bold Ambition.

Class 13 (Thoroughbreds, two animals of any age, the produce of one mare). 1. produce of Little Bold Sphinx; 2. produce of Kindred Spirit. □

Easy Rhythm, by Piano Jim, and her Misogamist filly won the mares and foals class.

Isabell Z., who was originally sold at the Eastern Fall Yearling Sale, earned her third grand championship.

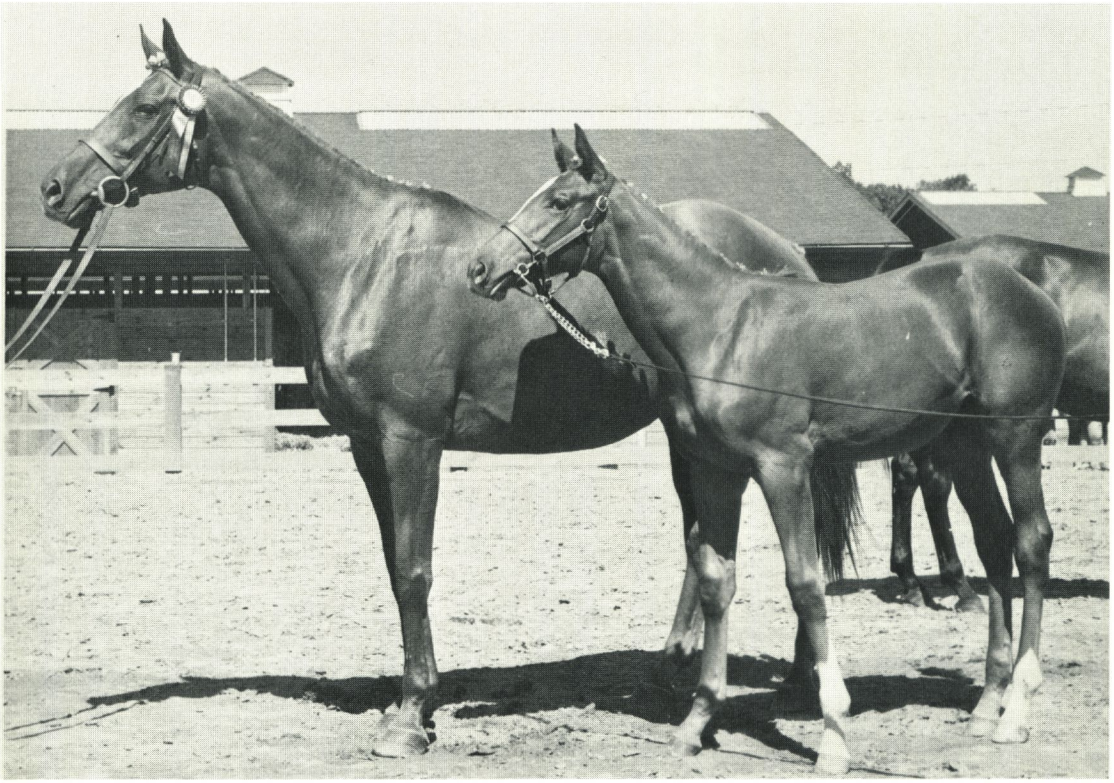

Jerry Frutkoff

Judged the top yearling filly was Shirley Payne's Needakama, by Whats Up Doc from Onekama.

Yesterday's Headliners

Downey Bonsal Is A Nursing Home Swinger

By Lucy Acton

Nothing is more futile or conspicuous than knocking on the door of an obviously empty room in a nursing home.

It was as if I had been stood up at a small-town railroad platform. But I was almost too frustrated to care.

"Is Mr. Bonsal really not here?" I asked the first person I saw in a white uniform. "He was expecting me at 10 o'clock."

Visions of return trips and rescheduled babysitters were going through my head in a tormenting sort of way.

"Oh, he'll be back." The nurse's answer was definite and fond. "Yes he will. He always comes back about this time."

I was dubious. No sooner had I taken a seat in the waiting area, however, than I saw him proceeding down the hall, a newspaper under one arm, the familiar well-worn felt hat on his other.

Mr. Frank A. (Downey) Bonsal.

A man who started out in life as one of Maryland's all-time successful steeplechase riders and went on to a long and distinguished career as a trainer. Two years ago he entered College Manor Nursing Home in Lutherville, where he must certainly be among the most active residents.

Almost every day Mr. Bonsal and his driver take to the road in a battered blue Cadillac, keeping tabs on the string of horses he still owns, visiting relatives and friends, and spending many afternoons at the races.

"Yesterday I had to go to the dentist," confided Mr. Bonsal. "What a waste of money. He couldn't find anything wrong. I feel great, too. Haven't had to see a doctor in a long time."

Relatively cheerful about his new living arrangements, Mr. Bonsal has lost that strained look he often had as a trainer. A disc-fusion operation several years ago relieved the severe pain which formerly plagued him.

He was in generally failing health when he went into the nursing home but has shown so much improvement that he may be able to leave soon. His daughter believes the undemanding routine at College Manor is what got Mr. Bonsal back on his feet.

"Of course I don't like being in a nursing home," said the 73-year-old gentleman, surveying his large, sunny corner room. "But this one is the best there is." Winner's circle pictures form almost a complete ring around his walls, interspersed with a portrait of his father in hunting pink.

Turning on his wide, conspiratorial grin, he traveled back over his life in a series of anecdotes, filling in details here, leaving gaps there, and charming his listener with his rich experiences.

"My mother used to make me ride," he observed of his early childhood. "I was scared of horses at first and they put me on this unruly one that used to lurch over the jumps. I fell off him a lot. My cousin Bonsal White used to tell my mother it wasn't a question of whether I'd fall off, just when

Skip Ball

Bonsal continued

and where. That's how I got my nickname Downey."

Foxhunting was practically an official family sport. His father, Frank A. Bonsal, Sr., organized the Harford Hunt Club in 1912, moving his family to nearby Verdant Valley Farm from Mr. Bonsal's birthplace at Eccleston in the Green Spring Valley. Downey Bonsal's mother, the former Ellinor Donnell Stewart, was, of course, a dedicated horsewoman. And two of her brothers also founded hunt clubs.

Redmond C. Stewart organized the Green Spring Valley Hunt in 1892; W. Plunket Stewart founded the Cheshire Hounds at Unionville, Pa., in 1913.

Mr. Bonsal overcame his slow start and "got conceited," by his own account.

He rode his first race at 15, winning the My Lady's Manor in 1921. He won the Maryland Hunt Cup twice—in 1927 and 1928 on Bon Master. It's easiest to say that the only major timber race Mr. Bonsal *didn't* win was the New Jersey Hunt Cup. He himself notes that he *should* have won the Hunt Cup five times.

In 1928 Mr. Bonsal rode Ben Leslie Behr's Burgoright in England's Grand National, which turned out to be one of the great adventures of his life.

Since he had no boat reservations, he shared a cabin on the voyage over with a friend from Philadelphia named Ashley Sparks. Mr. Bonsal slept all night and Mr. Sparks slept during the day.

With great amusement, Mr. Bonsal recalls all the problems he had without a passport for that trip. He had been born at home and never had a birth certificate. "I told one girl all she had to do was look at me; she didn't need a piece of paper to tell her I was here," he said with a twinkle in his eye.

Another tribulation that sticks out in Mr. Bonsal's mind was the kiss his cousin Peggy Stewart gave him in the paddock before the race. "She had the mumps and I was worried to death I'd get them."

Burgoright fell at the Canal Turn, along with a sizable number of the 44 starters. Maryland's famous Billy Barton was the second of two finishers. "I never rode hurdles as well as timber," notes Mr. Bonsal. "They're actually easier, but I always used to fall into the water jump."

But Mr. Bonsal's youth was not all riding and travel. In 1924 his father died of pneumonia after cracking his ribs in a fall in the hunting field. Mr. Bonsal was six weeks into his freshman year at Princeton, after graduating from Tome School with honors the year before. On his deathbed the senior Mr. Bonsal asked young Downey to come home and take care of his mother.

After that he joined Cassatt and Company, a Baltimore firm, as a real estate and bonds salesman. That job, which Mr. Bonsal realized would never be his calling, lasted only a short time. He quit when T. Edward Hambleton asked him to manage the reorganization of Worthington Farm.

The farm changed hands over the next several years, from Mr. Hambleton to C. Wilbur Miller to J. W. Y. Martin. Mr. Bonsal stayed on as general manager until Mr. Martin's interest in racing waned in the late 1930's. By 1939 he was out on his own with a public stable.

A few years after his father's death his mother married C. L. A. Heiser, one of the founding fathers of the Maryland Horse Breeders Association. Mr. Heiser owned Snow Hill, the estate that makes up the major part of the Maryland Hunt Cup course.

Just a sampling of the great horses and owners Mr. Bonsal worked with over the years is long.

For the late Henry L. Straus, an early client, he developed Pilaster, New Moon, Quarter Moon and Nokomis.

For Mrs. Marion duPont Scott, his "biggest owner but not the easiest", he trained Saratoga, Nahodah, Nala and Mongo, which beat Kelso in the 1963 Washington (D.C.) International.

In 1968, when he gave up his public stable to become head trainer for Cain Hoy, Mr. Bonsal immediately brought sensational success to his new owners. After the dispersal of Cain Hoy in 1969 he trained for Calumet Farm. In 1970 he served a brief stint as farm manager at Sagamore.

President of the Maryland Horse Breeders in 1961-62, he led the organization during

the crucial years when the Maryland Fund program was begun. Another major theme of his during that time was the folly of winter racing, which he considered a cheapening influence on the state's breeding and racing industry.

Farm manager Leon Parker is today conditioning the race horses for Mr. Bonsal, including one named Mungo, by Mongo ("I didn't think the Jockey Club would let you get that close to another name, but they did"). He also has two broodmares and several yearlings and foals back at Mantua Farm in Glyndon, his home during most of his training career.

Mr. Bonsal was divorced from his first wife, the former Edith Bass, in the early 1970's. She and their son Frank A. Bonsal, Jr., live at Mantua and operate a breeding establishment there. Mr. Bonsal's second wife, Alberta, lives in Trappe, Md.

Of Mr. Bonsal's three children, only Frank is involved with horses. Also a former president of the Maryland Horse Breeders Association, he followed after his father and grandfather to become a top timber rider, winning the Maryland Hunt Cup in 1956. He has been an investment counselor with Alex Brown and Sons in Baltimore and recently formed a venture capital business.

A second son, David, also works as a stockbroker with a New York city firm. The Bonsals' daughter, Edith, and her husband Clifford Ransom live on Mantua Mill Road.

One of the nurses brought in Mr. Bonsal's mail at the end of the interview: a copy of the Middleburg *Chronicle* and a post card from his daughter, on vacation in New England with her family.

"Here, you see she always signs her name Eduff, to distinguish it from my first wife's." The old man scanned the card eagerly. He was very happy.

Hoping to get in something about the present, I asked him if there weren't some words of wisdom he'd like to pass along to the younger generation.

"No," he answered unassumingly. "I might do all the same things over again. People should learn from experience. I guess I didn't learn that much." □

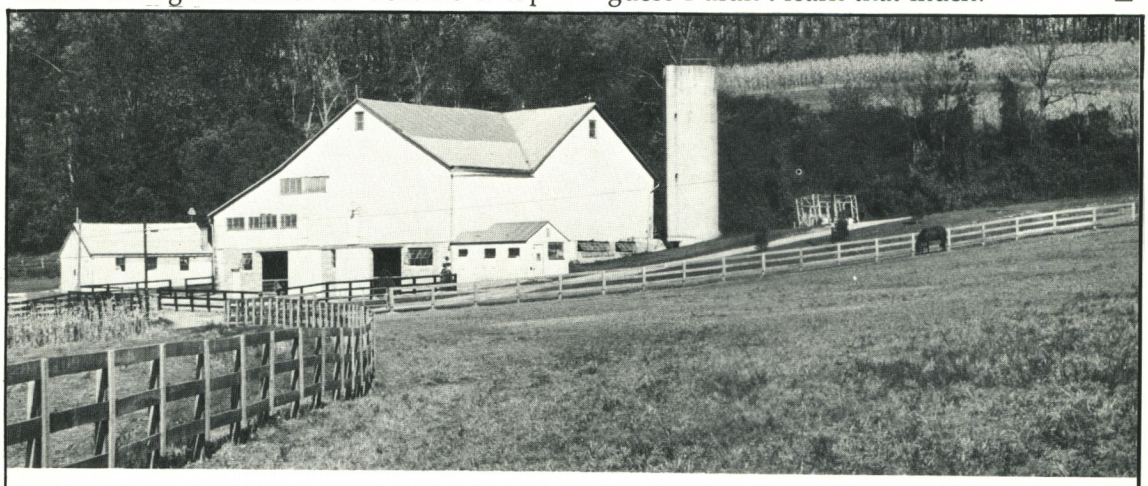

SYLMAR FARM, INC.

Yearlings Broken
Legups
Rehabilitation
Horses Schooled

Large and Small Paddocks
Turf Gallops
Indoor Jogging Area
Hot Walker

RONALD B. HOUGHTON
R.D. #1, Box 232, Christiana, Pennsylvania 17509
(717) 529-6531

CTBA SALES' 1973 FALL MIXED SALE

October 30-31

Yearlings and Horses of Racing Age

300- Yearlings
200- Horses of Racing Age

also the second consignment from Vincent O'Briens' famous Ballydoyle Stables.

November 6-7

Mixed Breeding Stock

285- Broodmares
65- Weanlings
11- Stallion Prospects

For information and catalogues, contact:

CTBA Sales
201 Colorado Place
P.O. Box M
Arcadia, California 91006
Phone: (213) 445-7250

Trottas Celebrate Their 50th Anniversary At Charles Town

Baltimore barber's children underwrite a week at the race track instead of a trip to New York.

Story and Photographs by George Carter

When Baltimore barber Jerry Trotta learned that his children were planning an expensive New York trip as part of his 50th wedding anniversary present, he smiled politely.

Then the kids asked Mrs. Trotta why the old man wasn't more excited.

If there was one thing Mrs. Trotta had learned in 50 years with Jerry, it was that no entertainment—not even Broadway's best—was enjoyed by her husband as much as horse racing.

"Now," she said, "if you had promised him free passes to a race track, you'd have seen him happy."

So the children listened to their mother.

Instead of New York, they offered him Charles Town—a full week in a motel with all expenses (except gambling losses) paid.

For Jerry, it turned out to be a dream come true.

Bill McDonald, Charles Town's general manager, got wind of the Trotta children's plan and decided that the track, itself, would play a role in the anniversary party.

"He rolled out the red carpet," laughs the 72-year-old Harford road horse player. "He named a race for me and had me in the winner's circle to present the trophy. And he announced our name over the loudspeaker and then gave my wife (Mary) and me two lifetime passes. And then to top it all off, he sat us at a clubhouse dining table on the finish line for a whole week, and then refused to let us pay for our meals."

Never had Mr. Trotta thought he would get so lucky at a race track.

For most of his life, he's spent his working years talking about horses.

Up until 1962 he ran a busy barbershop in Northeast Baltimore. Then he sold it, going into partial retirement.

"Today," says Jerry, "I own and operate a one-chair shop. My best known customer is William Donald Schaefer, the mayor of Baltimore.

"But no matter who's my customer, I tell them all that I don't work past 11 o'clock in the morning. That way I can get to the races every afternoon. Sometimes, it's a long trip. Why just to get to Timonium, I've got to ride three buses." □

Doctors Lynn and Mel Epstein Sell $82,000 Yearling

With three sons and a thousand grapevines, life is full for these two M.D.'s who raise top foals at their Worthington Valley farm.

Story by Missy Warfield

From the 47-acre spread of Vintage Meadow Farm, which tilts sharply into the Worthington valley from Geist road, two noteworthy crops have come this year.

One is young Thoroughbreds; the other is wine.

The value of the first crop has already been established for Vintage Meadow Farm's owners, the married duo of doctors, Lynn and Mel Epstein. Their Maryland-bred Key to the Mint filly, foaled by them in the shadow of their thousand French grapevines, was knocked down for $82,000 at Saratoga in August, capping a mere four years of commercial breeding.

The Epsteins' philosophy of spending money to make money (and of acquiring the very best mares while maintaining a small-scale breeding operation) is a worthy and too-seldom-followed practice. They have four mares at the moment, and are planning to cut back to three.

"That is as large a band as we want," said Dr. Mel Epstein.

"We bought Section, the dam of the filly we sold at Saratoga, in Kentucky at the 1976 Fasig-Tipton November sale. She was from Paul Mellon's consignment and was in foal to Key to the Mint. We loved her looks, and also her breeding. She's by *Ambiorix out of Zonah by *Nasrullah and is a half-sister to Drumtop and Take Your Place.

"Her yearling's pedigree turned out to be one that was attractive to foreign buyers, but the buyer was the Florida agent Peggy Vandervoort who won't tell us who she was representing. All she'll say is that the filly will race in New York."

The broodmare Section foaled a colt by Bold Forbes in May and is barren. "Mares are not machines," says Mel Epstein. "She'll benefit from a year's rest." So Section and her big bay colt are still cavorting together on the Worthington valley hillside. The mare will be returned to Bold Forbes in 1979.

In addition to their four mares, the Epsteins have four stallion shares, including one in Bold Forbes. The others are in Irish Castle, Jatullah and Par Excellent. (One fourth of these holdings are owned by an undisclosed partner.)

How the two young doctors from New York state met, married and later raised grapes, children and horses in the Maryland countryside is a tidy but romantic story.

It was Saratoga which set the tone for their alliance.

"I was from Manhattan," began Mel, "and Lynn was from the north shore of Long Island. We both spent every summer in upstate New York right near Saratoga. We were literally within two miles of each other for years, but we didn't meet until we were both accepted in the same accelerated program for medical school at Johns Hopkins."

"Mel used to come down the road and fish in my grandfather's pond," laughed Lynn. "And yet we never met . . . until years later."

Opposite page, foals by Bold Forbes and Ack Ack graze at Vintage Meadow. Below, Darin, 7; John, 5; Kim, 9, stroll beside grape arbor with their mother and father.

"You just can't be near Saratoga, on the Saratoga scene, without having it make an impact on you all your life," Mel says, a reverent tone coming into his voice.

Mel Epstein went to Union College in Schenectady, his sights set on becoming a doctor. Lynn attended Mount Holyoke, with the same ambition.

Mel was accepted in 1961 at Johns Hopkins in a special program which provided for medical training as a junior, concomitant with undergraduate work. Two years later Lynn arrived at Hopkins to study in the same program. Today Dr. Mel Epstein, 36, is director of pediatric neurosurgery at Hopkins. Lynn, 35, is a pediatric psychiatrist, a field which enables her to be a full-time mother to their three children as well as a part-time teacher and

Skip Ball

doctor. "I teach, consult for several schools and drive Calvert School carpools," she laughs. And indeed, rare is the noontime that does not find Lynn exactly on time for the carpool arrivals at the Shawan store.

The raising of grapes and children predated the raising of horses. Before moving to the valley, the Epsteins lived in Baltimore. "We grew grapes in anything we could find," recalls Lynn, who also raises orchids. "We had vines in pots, in little corners of the yard. But when we moved out here six years ago, we bought root stock from Philip Wagner."

"Now we have a thousand vines," adds her husband, "and the three main varieties are Seyval, Chelois and Villard Noir. We supply grapes to the American Wine Society, an amateur winemaking group. Our varietals won first prize in the regional wine tasting of the society this year. Of course the members of the wine society made the wine that won, but they did it with our grapes!"

The whole family loves to work in the vineyard located in layers between their attractive brick house and their cream-colored barns. Kim, 9, is a budding pony clubber as well as a grape picker. Darin is 7 and John an exuberant 5.

With their family, vineyard and professions well established, the moment finally arrived when the Epsteins decided to raise horses. "We built our barns in 1972, and bought our first mare at about the time we finished our medical training," recalled Mel Epstein.

That mare was My Boss, by Boss, and she was already a stakes producer (dam of Smashing Success). She has a 3-year-old filly by *Cornplaster who recently raced in the Epsteins' colors under the care of trainer Jim Conway in New York. Right now she has a suckling colt by Twice Worthy and is not in foal.

But the first major investment in horses was the broodmare Precious Girl, by Intentionally out of Rakahanga by Polynesian. "We bought her in Kentucky in foal to Nashua," said Mel Epstein, "and as soon as we got her home, she slipped. She was really our pilot mare. Then she took on the first cover to Cannonade. We sold that filly last year at Saratoga for $40,000."

The Epsteins have taken an aggressive approach to equine acquisitions, but they both attribute their bravery to schooling by friends.

"Three people have really worked with us, counseled and taught us little extra trade secrets, special things that have given us courage," Mel explained. "One of them was Ralph Retler who spent hours and hours going over pedigrees with us, teaching us. Without his help, we wouldn't have had the courage to go into commercial breeding.

"Then Burnett Robinson in Kentucky taught us special things about caring for sucklings and weanlings. He has been a friend who has helped us to understand certain basics. For instance, we've learned that you can't breed a horse for the market. You have to breed it to run—even if you have no intention of racing it. The ultimate test of a horse is performance.

"Jim Conway is another person who has helped us. He is a friend of the family's and is very conservative. I don't know if we would have gotten into this without these three people."

But the desire to keep a small select stable remains. "We want to keep quality and keep the number small so that we can enjoy the horses."

Their most recent acquisition was the mare Faith in Gold by Nashua out of *Tir an Oir by Tehran. The Epsteins bought her last fall in foal to Ack Ack, and she duly produced a magnificent colt. "This mare is a granddaughter of the good English filly Gold Penny. We foaled the mare here, and we planned to send her to Kentucky to be bred but then we got to worrying about the metritis. They were very nice down there and let us cancel. So we sent her instead to Virginia, and she's now in foal to Cormorant," said Dr. Mel.

Although Craig Thompson, who works at Worthington Farms, has an apartment in their barn and does some daily chores, the Epsteins do a great deal of their own work, including foaling the mares themselves.

"We want Maryland-breds," says Mel. "The Maryland-bred label is a market tool, but we really believe that Maryland is an ideal place for raising horses. The Maryland countryside is the best union label you can have." □

Of interest to breeders will be this consignment of breeding—sound, in-foal mares and broodmare prospects. ☐ Yearling buyers who missed the September sales will have another shot at buying an attractive yearling by a proven sire. ☐ Weanlings by Never Bend's, Frontage, would appear to be a timely investment.

BROODMARES

BITINA, 1974. TINAJERO-BILZOWN NATIVE.
Md. Sp. Wght. winner out of half sister to SW, Royal J.D. Maiden mare. Broodmare prospect.

CLEM'S FANTASY, 1970. CLEM-FROWNED ON.
Young mare out of Frowned On by broodmare sire, The Doge. In foal to MITEY PRINCE, sire of SW, Shark's Jaws.

PALMERETTE, 1964. *PALMER-BIDTERI.
Hard hitting racemare. Winner of over $19,000. In foal to BOLD VICTOR, promising freshman sire.

ROYAL SEAMSTESS, 1973. ROYAL INTENT-SEAMSTRESS.
Half-sister to SW, Gravy Bull (Fla. Breeders S.). Maiden mare. Broodmare prospect.

YEARLINGS

GUN SONG COLT out of Gerenade/Nade
Dam produced two winners. Each won over $13,000.

MITEY PRINCE FILLY out of Farthingale/Nadir.
By Mitey Prince, winner of John B. Campbell H'cp. etc.

ROCK TALK FILLY out of Kiwi Dancer/Dancer's Image.
By sire of SW's Talc, Kudara etc. Dam half-sister to Road to Rock.

WEANLINGS

FRONTAGE COLT out of Holiday Gift/Seaneen.
Half-brother to SP, Bold Woman out of New York allowance winner, Holiday Gift.

FRONTAGE FILLY out of Nearcat/Nearctic.
By promising Never Bend sire, Frontage, out of Nearctic mare, Nearcat. Second dam produced stakes-class winners.

See Fasig-Tipton catalog for further details.

Green Willow Farms

956 Oak Tree Road, Westminster, Maryland 21157 Inquiries to Carolyn R. Green (301) 795-3438

What's New in Maryland

Northern Jove's Candy Eclair

The syndicated stallion Northern Jove was represented by his second stakes winner last month when Candy Eclair captured Atlantic City's $20,000 Brigantine Stakes. Candy Eclair, owned and bred by Mrs. H. D. Paxson, romped to a six-length tally in the six-furlong 2-year-old test. Candy Eclair is from Northern Jove's second crop. His earlier stakes winner was the 3-year-old North Course who won the $25,000 Lamplighter Handicap at Monmouth Park in July.

Northern Jove, a stakes winner of over $122,000, stands at Edgar M. Lucas's Helmore Farm for a live foal fee of $1,500. He is by Northern Dancer out of the Sun Again mare Junonia.

Bred and raced by Peter Fuller, Northern Jove was bred in Canada.

Bonita Farm's New Stallions

Two former Kentucky stallions were acquired last month for 1979 stud duty at J. William Boniface's Bonita Farm. The new horses are Cabildo and Traffic Cop, both of whom were major stakes winners.

Cabildo, a stakes winner of over $267,000, is by Round Table out of the *Nasrullah mare Delta. Delta was herself a stakes winner of $269,215 and at stud has produced five stakes winners—Dike ($351,274), Canal ($280,358), Shore ($62,357), Okavango ($146,110) and Cabildo.

Raced until he was 7 years old, Cabildo did not go to stud until 1971.

He will stand as the property of Bonita Farm and Mrs. Joe W. Brown.

Traffic Cop is a 9-year-old son of Traffic Judge from the Count Fleet mare Flight Bird. Winner of the Roseben Handicap as a 4-year-old, Traffic Cop retired with earnings of $130,195. His first crop is now three.

Flight Bird is the dam of Forward Thrust who produced champion Forward Gal, winner of $438,933.

The two new stallions will share stud duties at Bonita Farm with Bold Monarch, a successful son of Bold Ruler. Bold Monarch is the sire of seven stakes winners, including Country Monarch, Marian Bender, Heartful and Bold Victor.

Boniface also reports that he is constructing a new four-stall stallion barn at his farm.

Rock Talk Adds SW

Rock Talk gained another stakes winner in late August when Mountain Lure won the $25,000 New Jersey Breeders Stakes at Monmouth Park. The 2-year-old scored by three lengths in the six-furlong test for New Jersey breds. Rock Talk is owned by a syndicate and stands at Merryland Farm for a live foal fee of $3,500. His best-known stakes winners include Talc ($309,861), Kudara ($205,421) and Jamming ($108,931).

Lord Gaylord's First Winner

The first starter from the first crop of Maryland stallion Lord Gaylord won first time out at Timonium last month. The 2-year-old colt is named Lord Mahlon and is owned by Stanchfield Wright. Lord Gaylord stands at Worthington Farms as the property of J. Louis Reynolds. Sired by Sir Gaylord, Lord Gaylord is a half-brother to stakes winner Chief Sun Dance. He stands for a live foal fee of $750.

Goshen's New Huntsman

Nicholas Hartung has succeeded Frank Fraley as huntsman for Goshen, Fraley having retired after 21 years in the post. Hartung comes to Goshen from the Middletown Valley Hunt and has been working with the Goshen hounds since mid-July.

Club members feel that Fraley's retirement marks the end of an era, he having been the club's only huntsman since Goshen's founding in 1957.

Whippers-in for Hartung will be Jim Skillington, Norman Fraley, Jim Barger and Marcia Blocker.

New Stallion at Zannetta

Never Down Hill, a 9-year-old son of Never Bend, has been purchased by Kaye Gibellino for stud duty at her Zannetta Farm in Elkton, Md.

Because of an injury sustained as a yearling, Never Down Hill was lightly raced, winning one race as a 3-year-old at Calder. He is out of Imperial Hill, a good-producing daughter of Imperatrice. The latter is dam of six stakes winners—Scattered ($80,275), Imperium ($34,125), Squared Away ($255,145), Yemen ($39,172), Imperial Hill ($13,695) and Speedwell ($56,000).

Never Down Hill will stand for a fee of $1,000 live foal.

Latin Humor In Maryland

Latin Humor, a stakes-placed son of Laugh Aloud, will stand the 1978 season at Windy Hill Farm in Port Deposit. Owned by Mr. and Mrs. Charles A. Castrenze and Karin Yarosh, Latin Humor is out of the British Empire mare *Espadaja. During the three seasons Latin Humor raced, he made 50 starts, winning five races and over $36,000. As a 5-year-old he finished second in the $15,000 Mac O'Dowd Memorial Handicap at Rockingham. Latin Humor's stud fee has been set at $750.

Terrier Trials Scheduled

The Goshen Hunt Working Terrier trials and hunter pace event will be held at Rolling Acres Farm on October 15, beginning at 10.30 a.m. Any working terrier capable of entering a nine-inch hole is welcome to compete. Information may be obtained by telephoning 301-774-2128.

J. O. Tobin Retires

J. O. Tobin, the fourth greatest money-winning Maryland-bred of all time, was retired last month after running poorly in a turf race at Belmont Park. The 4-year-old son of Never Bend and Hill Shade was a winner of 12 races. He retires with earnings of $659,555.

Bred and owned by Californian George A. Pope, Jr., J. O. Tobin is being syndicated on a basis of 36 shares at $200,000 each. He will stand next year at Spendthrift Farm in Lexington, Ky.

J. O. Tobin began his racing career in England where he was topweighted as a 2-year-old on the Tote Free Handicap. Returned to this country before turning 3, J. O. Tobin was prepped for the Kentucky Derby by Johnny Adams, who was then his trainer.

But a cough delayed him and he did not make the Derby. He did, however, start in the Preakness (finishing fifth) which was won by Triple Crown winner Seattle Slew.

Returned to California, he gave Slew the first defeat of his career in the Swaps Stakes at Hollywood Park on July 3, 1977. Later last year, Tobin was shipped to New York for the Woodward, but he ran poorly, finishing fifth. Laz Barrera was subsequently named trainer of the Maryland-bred, replacing Adams.

Barrera raced Tobin in California this past winter, winning six stakes, including the $200,000 Californian at Hollywood Park. Again shipped east in early summer, Tobin gained his final stakes victory at Belmont Park on July 23 in the Tom Fool Handicap.

His career record shows 21 starts, 12 wins, two seconds and two thirds.

He was champion Maryland-bred 2-year-old in 1976 and champion Maryland-bred 3-year-old in 1977.

Ric Waldman Promoted

Ric Waldman has been appointed assistant general manager of the Fasig-Tipton Company following five years of employment with the New York-based horse auctioneering firm. Larry Ensor is Fasig-Tipton's general manager. John M.S. Finney is the company's president.

Task Force Urged

A 151-page management analysis report of the Maryland Racing Commission has recommended the creation of a full-time, salaried chairman of both the Thoroughbred and harness boards. The current chairmen are part-time appointees whose annual salary is $4,000 each.

The report, released last month, also recommended that Acting Gov. Blair Lee 3d request the General Assembly to create a task force to study, revise and restructure the laws of the racing commission and prepare recommendations for the Legislature in 1980. The current statute is described in the report as ambiguous, inconsistent and containing omissions.

Prepared by the Department of Budget and Fiscal Planning at Governor Lee's request last spring, the report also stressed administrative and licensing aspects of the racing commission without going into specific cases.

We can picture a Bay Hill Barn in this setting.

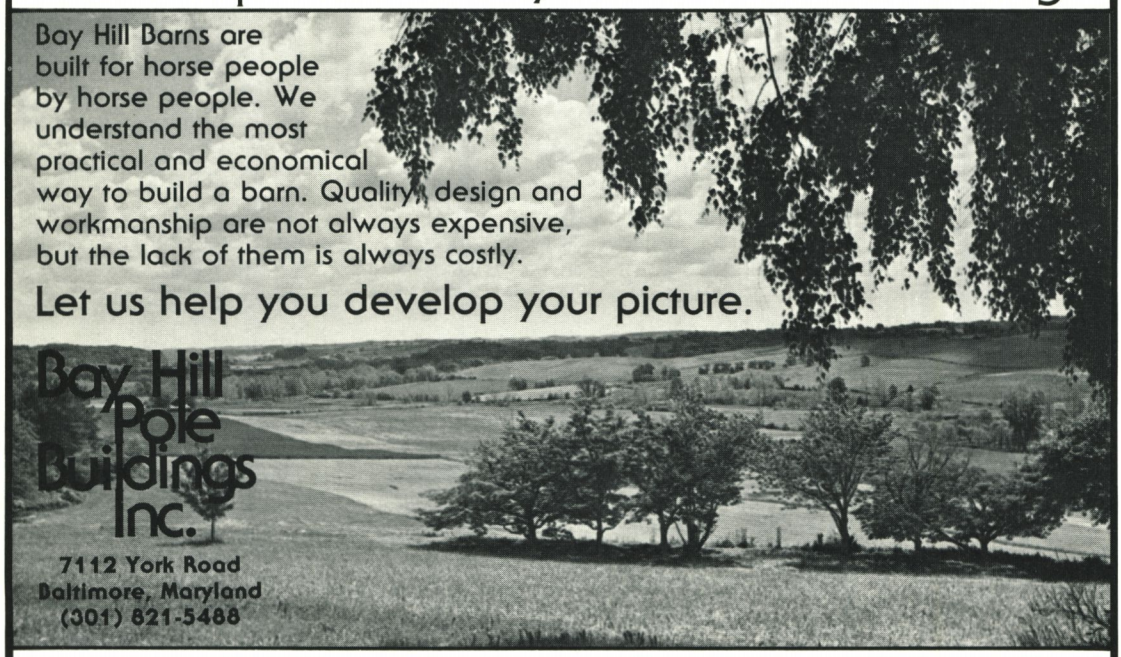

☐ I want more information. Name _____ Phone _____
Address _____ Zip _____

An assemblage of well-bred

BROODMARES

By influential sires, Hasty Road, Nearctic, Olden Times, Prove It, Tim Tam, etc.

CONGRESS AVENUE, 1968. PROVE IT-RULLIAN
Winning half-sister, ($19,000) to SW Ruling All, SP Mike Mark. In foal to KNIGHTLY DAWN, winner of the Jersey Derby, etc.

FOURTH DIMENSION, 1974. TIME TESTED-LITTLE TUDOR
Out of Little Tudor, Sw of Debutante, Bewitch, Clipsetta S. In foal to BANDERILLA, half-brother to One for All, Caucasus.

GRECIAN TIMES, 1968. OLDEN TIMES-GRECIAN MELODY.
2nd dam by Tudor Minstrel. Influential sires on both sides. In foal to BANDERILLA, sire of SW's Chief Bandito, Mamia, etc.

NEARCAT, 1973. NEARCTIC-SANCAT.
Half-sister to SP Saneedle, Barbipin. In foal to BANDERILLA, sire of winners of over $1,000,000.

PROCESS, 1966. TIM-TAM-OUR PRETTY GIRL.
By broodmare sire, Tim Tam, sire of legendary SW, Tosmah. In foal to NORTHERN JOVE, young sire of major SW, North Course.

REAL GONE CAT, 1966. HASTY ROAD-PUSSY TOES.
Half-sister to $100,000 SW Duke Tom, Shadycroft Gal. In foal to KNIGHTLY DAWN, winner of the California Derby.

VIA LIMA, 1961. NEEDLES-ALTOGETHER NOW.
Half-sister to record-setting SP, Decline and Fall. In foal to NORTHERN JOVE, sire of undefeated SW, Candy Eclair.

Banderilla, Bold Ambition, Dawn Flight, Rollicking

WEANLINGS

By grand-sires Native Dancer, Bold Ruler, Grey Dawn II, Rasper II.

BANDERILLA COLT, out of Freedom Hill/Amerigo Hill
2nd dam Countess Free, SW of New Hope S.

BANDERILLA FILLY, out of Bold Folly/Bold Ambition.
Dam is a half-sister to major SW Runette.

BOLD AMBITION COLT out of Dancer's Cast/Dancer's Image.
Famous family of Beaver Street, Native Street.

BOLD AMBITION COLT out of Norse Dancer/Dancer's Image.
Dam is half-sister to SW's, Steel Viking, Viking Queen.

DAWN FLIGHT COLT out of Only Always/On And On
By Grey Dawn II sire, Dawn Flight, half-brother to Big Spruce.

ROLLICKING FILLY, out of Myvita/Determine.
By brilliant young sire of many stakes winners.

Green Willow Farms

Inquiries to Carolyn R. Green, (301) 795-3438.

956 Oak Tree Road, Westminster, Maryland 21157

Obituaries

Mrs. George Doub

Mrs. George Doub, an active foxhunter with the Green Spring Hounds in her younger years, died in August at age 69. Mrs. Doub, whose maiden name was Sophy Tayloe Snyder, had lived with her family on Caves road since 1936. Mr. Doub was an assistant U.S. attorney general under President Eisenhower and was U.S. attorney for Maryland from 1953 to 1956.

Dr. Donald C. Smith

Dr. Donald C. Smith, breeder and owner of the good Maryland-bred stakes winner Clyde William, died suddenly last month following a heart attack suffered at his home in St. Margarets.

The 59-year-old physician was chief of anesthesiology at North Arundel Hospital and was also a former chairman of the Republican State Central Committee for Anne Arundel county.

Clyde William, named by Dr. Smith for his late father, was the first horse ever bred by him. Winner of two stakes and nearly $130,000, the 7-year-old horse stands at stud at the University of Maryland's farm in Ellicott City.

Raised on a farm in Indiana, Dr. Smith met his wife while serving as a Military Police captain during World War II. Mrs. Smith was an Army nurse. They were married in Iraq and, after leaving the service, Mrs. Smith put her husband through medical college by continuing as a nurse while Dr. Smith attended Indiana University.

They were later to produce five children, four daughters and a son.

Dr. Smith was an unusually large man, standing six foot six inches and weighing 285 pounds.

F. George Tucker

F. George Tucker, former president and chief executive officer of Bowie Race Course and Freehold Raceway, died suddenly last month. Mr. Tucker, 60, succumbed to a coronary infarction at the Broward General Hospital, Ft. Lauderdale, Fla.

Mr. Tucker was vice-president and treasurer of the Bowie-Freehold operations in 1962 and was elected president in 1966. He served in these capacities until his resignation in 1975.

Ann M. Carter

Owner-trainer Ann M. Carter, wife of Dr. Thomas N. Carter, died last month following a long illness. Mrs. Carter, 46, lived in Bethesda and regularly campaigned her small stable on the Maryland-Delaware circuit. Among her better known runners were Euphoric Bell and Noble Daughter.

Charles P. Coco

Trainer Charles P. Coco, for many years active at tracks in Maryland and nearby states, died in Mount Holly, N.J., last month. Mr. Coco was 57. He had trained horses since giving up a successful plumbing trade 21 years ago.

Reg Hobbs

Retired English trainer Reg Hobbs died at his home in Lincolnshire in August. Mr. Hobbs was the trainer of Marion duPont Scott's Battleship when he became the first American-owned and American-bred horse to win the Grand National in 1938.

Dr. Smith

1978 Maryland-Bred Stakes Winners

(index to writeups)

CAESAR'S WISH
March, p. 78
May, p. 76
June, p. 54
Aug., p. 72

CALL THE KING
Feb., p. 79

CRIMSON VICTORY
Aug., p. 75

DANCE OF THE GREBE
April, p. 74
May, p. 76

DANGER BEARING
Oct., p. 46

DAVE'S FRIEND
June, p. 53
Sept., p. 78

DEBBY'S TURN
Oct., p. 45

DOC'S ROCK
May, p. 80
Aug., p. 73

DOUBLE RECIPE
Sept., p. 82

EL CAPO
Oct., p. 47

EQUANIMITY
April, p. 76

GALA DECADE
Sept., p. 77

GALA FORECAST
April, p. 72

GALA HARRY
Feb., p. 80

GAY CANDY
Sept., p. 80

GAY JITTERBUG
Sept., p. 82

HEAVY SUGAR
Sept., p. 76

IRON LEGEND
June, p. 50

JAMMING
Oct., p. 49

JOE'S BEE
Sept., p. 81

J. O. TOBIN
Feb., p. 78
April, p. 76
May, p. 78
June, p. 51
Sept., p. 79

LUCK PENNY
March, p. 82
June, p. 52

MARK'S PLACE
April, p. 73

NO NO
Feb., p. 80
May, p. 80

NORTH COURSE
Sept., p. 75

PEARL NECKLACE
Aug., p. 75

PERFECT DADDY
Oct., p. 44

QUADRATIC
March, p. 80

QUID KIT
April, p. 72

RESOUND
April, p. 76
June, p. 55

ROCK'N ROLLICK
Oct., p. 44

RUN EM UP
Feb., p. 78

SANS CRITIQUE
Aug., p. 73

SAROF JR.
June, p. 55

SENSITIVE PRINCE
April, p. 74

SHAWI
June, p. 52

SILK OR SATIN
Sept., p. 78

SILVER ICE
March, p. 79

SNAPPY CHATTER
March, p. 80
May, p. 76

SPOT TWO
March, p. 78
Aug., p. 74

STAR DE NASKRA
May, p. 79

STRANGE PROPOSAL
Oct., p. 48

TEN TEN
March, p. 82

TINY MONK
June, p. 50
Sept., p. 77

TRY MY BEST
May, p. 78

T. V. HILL
April, p. 73

WHAT A SUMMER
Sept., p. 75
Oct., p. 47

WISE PHILIP
Feb., p. 80
March, p. 80

WORTHY OF FLOWERS
Oct., p. 44

ROCK'N ROLLICK

b.c., 1976

1978

$15,000 **Find Handicap,** 6½ fur., registered Maryland-breds, 2-year-olds. Timonium, Aug. 19.

Bred by Glade Valley Farms

Owned by B. Burbol; trained by Daniel Perlsweig

Foaled at Glade Valley Farms, Frederick, Md.

Rollicking	Rambunctious	*Rasper II *Danae II
	Martinetta	Martins Rullah Gracefield
Monelia	Mongo	*Royal Charger Accra
	Mlle. Dianne	Call Over Baymelia

	starts	1st	2nd	3rd	earnings
1978 (SW)	4	2	1	1	$17,277

(through Aug. 31)

Purchased by B. Burbol from Glade Valley Farms at last year's Eastern Fall Sales for $16,000, Rock'n Rollick began his racing career at Monmouth Park on July 7, winning in a maiden race for $25,000 claimers. He faced allowance company at Monmouth in his second start (finishing second to Fast Consent) then ran third in a division of Monmouth's Tyro Stakes (losing to Coastal and Admiral Buck). The Find Handicap, which drew seven starters, marked Rock'n Rollick's fourth start and first stakes victory.

Performing as second choice to Star De Naskra's half-brother Silent Native, Rock'n Rollick was a decisive winner of Timonium's 6½-furlong race. The bay colt rallied from third position at the head of the stretch to draw away for a two and three-quarter length tally over Indigo North. Favored Silent Native was third.

From Rollicking's third crop, Rock'n Rollick is out of the Mongo mare Monelia. Monelia is the dam of three older winners (Monsieur, Go Go Jim and Brightly Shining) and is out of stakes winner Mlle. Dianne ($137,877). Mlle. Dianne is the dam of stakes winner M'lle. Cyanne ($116,675) and stakes-placed Sunny Lad and Sentica.

Rollicking, winner of $196,396, has been a spectacular success at stud in Maryland. His earlier stakes winners include Danger Bearing, Enthused, Call The King, Cavalier Bold and Gala Decade. He began as a stallion at a fee of $1,500 in 1973 and was raised to $3,500 in 1977. Next year he will stand for $5,000. Rollicking is owned by Mrs. Robert A. Leonard.

PERFECT DADDY

b.g., 1975

1978

$18,000 **Dancer Handicap,** 1 1/16 mi., registered Maryland-breds, 3-year-olds. Timonium, Aug. 5.

Bred by Deborah A. Lamparter

Owned by H. Steward Mitchell; trained by H. Steward Mitchell

Foaled at F. Baldi Farm, Burtonsville, Md.

Daddy Dulin	Wreck Master	Bolero Lady Boswell
	Eldon Baby	*His Nickel El Don
Perfect Mix	*The Pie King	*The Solicitor II Whirling Dun
	Back Down	One-Eyed King Isle Royale

WORTHY OF FLOWERS

b.f., 1975

1978

$10,000 **Windfall Handicap** (1st div.), 6½ fur., registered Maryland-bred 3-year-old fillies. Timonium, Aug. 26.

Bred by Thornmar Farm

Owned by Entremont; trained by Hubert Hine

Foaled at Thornmar Farm, Chestertown, Md.

Twice Worthy	Ambiopoise	*Ambiorix Bull Poise
	*Commemoration II	Vandale Anne Comnene
Tan Violets	*Tatan	The Yuvaraj Valkyrie
	*Spring Violets	*Royal Charger Ella Retford

	starts	1st	2nd	3rd	earnings
1977	2	0	0	1	$ 1,350
1978 (SW)	13	4	0	5	32,181
	15	4	0	6	$33,531

(through Sept. 1)

	starts	1st	2nd	3rd	earnings
1977	6	1	1	1	$ 6,280
1978 (SW)	16	5	3	1	48,152
	22	6	4	2	$54,432

(through Sept. 5)

Perfect Daddy was bred by Dr. Deborah A. Lamparter, a 27-year-old veterinarian employed by the New Jersey Racing Commission and working now at the Meadowlands track. Dr. Lamparter is the daughter of trainer Park Lamparter who lives in Dover, Pa. "I guess I'm unusual," says the veterinarian, "in that all of my tuition and expenses at the University of Pennsylvania were paid out of money I made with horses."

Dr. Lamparter claimed Perfect Daddy's dam, Perfect Mix, at Garden State Park in May, 1973, for $3,500. In her next start, Perfect Mix won in Debby's colors at Delaware Park in a $4,000 claimer. "But right after that race she got sick," recalls Dr. Lamparter. "All four legs blew up, she lost weight in an alarming manner—in fact within weeks she was nothing but skin and bones. She had, obviously, an overwhelming infection of some sort." The mare, then 5, recovered slowly. "I was so down about her," says the young vet, "that I would have taken anybody's suggestion." And, in a few months, a suggestion was made by Jack Russell, owner of the stallion Daddy Dulin. He recommended breeding her to his horse in the spring of 1974. After the mare conceived, she was sent to the F. Baldi farm, operated by Mr. Baldi's daughter, Mrs. Daniel Pompa. The resulting foal was given back to Debby at six months of age and the mare was retained by Mrs. Pompa.

"At that time," says Dr. Lamparter, "I was partners with Mitch (trainer H. Steward Mitchell) in a farm near Bowie. So that's where Perfect Daddy was raised. Later, I sold both Perfect Daddy and my share of the farm to Mitch. There's no way I can say enough for all of the help he's given me."

In winning the $18,000 Dancer Handicap, Perfect Daddy was third weighted at 118 pounds. Tops at 120 were Doc's Rock and Silk Or Satin. A trailer early in the mile and a sixteenth race, Perfect Daddy gained command a furlong from the finish to win by two lengths. Doc's Rock was second by three-quarters of a length over Music Time.

Bought from the 1976 Eastern Fall Yearling Sale by Dr. Jean Poirier for $7,700, Worthy of Flowers races for Entremont, a partnership stable owned by Dr. Poirier and David Weinberg. The filly was bred by Thornmar Farm in Chestertown which is owned and operated by Mr. and Mrs. Charles R. McGinnes.

Outclassing her four rivals in the first division of the $10,000 Windfall Handicap, Worthy of Flowers went to the front after a quarter-mile and breezed on the lead while opening a wide margin. At the finish she held a five-length advantage over second place Double Rhythm. A head behind the runner-up was Dancers Revelation. Worthy of Flowers carried top weight of 118 pounds in her division and performed as the 4-to-5 favorite.

Prior to the Timonium race, Worthy of Flowers was third at Delaware Park in a division of the Open Fire Stakes. At Pimlico in June she won from allowance company in a one-mile race run on the turf.

Twice Worthy, sire of Worthy of Flowers, was a stakes winner of $275,850. The filly's dam, Tan Violets, was a winner of $13,332 as a 2-year-old. Although she raced mostly in New York, she broke her maiden at Liberty Bell in a nonclaiming event. Worthy of Flowers is the second foal and second winner produced by Tan Violets.

DEBBY'S TURN

b.f., 1974

1977

$20,000 **Seashore Stakes,** 6 fur., 3-year-old fillies which have not won $15,000 in 1977. Atlantic City, June 18.

$25,000 **Queen Anne Handicap,** 6 fur., Maryland-bred fillies and mares, 3 & up. Bowie, June 25.

$20,000 **Open Fire Stakes (2nd div.),** 1 1/16 mi. (turf), 3-year-old fillies. Delaware Park, July 16.

1978

$20,000 **Margate Handicap,** 1 1/16 mi., fillies and mares, 3 & up. Atlantic City, Aug. 12.

Bred by Helen G. Wallace

Owned by Red Hill Farm; trained by Thomas E. Field

Foaled at Larking Hill Farm, Harwood, Md.

Turn to Mars	*Turn-to	*Royal Charger
		*Source Sucree
	Marshua	Nashua
		Emardee
Gunnysdeb	Debbysman	*Princequillo
		Sea-Change
	Gunny	Lovely Night
		Ration

Debby's Turn continued

	starts	1st	2nd	3rd	earnings
1976 (SW)	12	7	2	2	$142,819
1977 (SW)	17	4	5	1	80,827
1978 (SW)	14	4	4	2	58,985
	43	15	11	5	$282,631

(through Sept. 11)

Although it had been more than a year since she had won a stake, Debby's Turn was installed 7-to-10 favorite in Atlantic City's Margate Handicap. Carrying third high weight of 114 pounds, the bay 4-year-old Maryland-bred wore down topweighted Mindy's Hurricane (117) in a long stretch drive to win by a length and a quarter. Bistort finished third, eight lengths behind Mindy's Hurricane.

Earning $13,715 in the mile and a sixteenth filly and mare race, Debby's Turn increased her lifetime bankroll to $279,331, becoming the 23rd greatest Maryland-bred money winner in history. Only seven Maryland-bred mares have earned more money. (Second money in a subsequent race moved the filly's earnings to $282,631.)

Owned and bred by Helen G. Wallace, Debby's Turn was champion Maryland-bred 2-year-old filly in 1976 and was weighted at 113 pounds on the Experimental Handicap.

Mrs. Wallace lives with her husband, John, at their Red Hill Farm in Leesburg, Va. She is assistant headmaster at the Hill School in Middleburg and is otherwise exceptional in that she graduated *cum laude* from Sweet Briar after becoming a grandmother. Mrs. Wallace got into the Thoroughbred breeding business only by chance. She was first a foxhunter who maintained a private pack of hounds. Her favorite hunter was a mare named Gunny. When Gunny became too old for the rigors of the hunting field, Mrs. Wallace decided that the only decent thing to do with her was to breed her. From a mating with Debbysman (a local stallion), Gunny produced Gunnysdeb. Gunnysdeb made 43 starts and earned $31,000. Retired after racing three seasons, Gunnysdeb was bred to Turn to Mars. The resulting foal was Debby's Turn.

DANGER BEARING

dk.b. or br.f., 1975

1977

$25,000 **Cameo Stakes,** 6 fur., 2-year-old Maryland-bred fillies. Laurel, Dec. 26.

1978

$10,000 **Windfall Handicap** (2nd div.), 6½ fur., registered Maryland-bred 3-year-old fillies. Timonium, Aug. 26.

Bred by J.I.B. Farms (Stanley Bender and Robert A. Leonard).

Owned by Stanley Bender and Robert A. Leonard; trained by Bernard P. Bond

Foaled at Glade Valley Farms, Frederick, Md.

Rollicking	Rambunctious	*Rasper II *Danae II
	Martinetta	Martins Rullah Gracefield
Dead Reckoning	First Landing	*Turn-to Hildene
	Shining Day	The Doge Supply Line

	starts	1st	2nd	3rd	earnings
1977 (SW)	11	4	4	2	$54,275
1978 (SW)	10	2	3	1	21,915
	21	6	7	3	$76,190

(through Aug. 31)

J.I.B. Farms is a 50-50 partnership between Stanley Bender and Dr. Robert A. Leonard. J.I.B. Farms owns only two horses — Danger Bearing and Fun To Win. The partnership originally involved Stanley Bender's father, the late Jack I. Bender, whose initials form the stable's name. Following his father's death eleven years ago, Stanley took over his father's interest in the stable.

Dr. Leonard purchased Dead Reckoning (dam of Danger Bearing) for J.I.B. Farms at the 1971 Eastern Fall Sales for $16,000 from the consignment of Miss E. S. Bromley. Raced three seasons, Dead Reckoning finished third in the $25,000 Villager Stakes at Liberty Bell and retired with earnings of $24,895. Danger Bearing is Dead Reckoning's first foal.

Dr. Leonard, managing partner of Glade Valley Farms in Frederick, reports that Dead Reckoning foaled a filly by Fast Hilarious this year and is back in foal to Rollicking. Rollicking, owned by Mrs. Leonard, was bred to 42 mares this year at a fee of $3,500. For 1979 he has been raised to $5,000. Dr. Leonard reports that the stallion (a winner of $196,396) had more than 80 applications in 1978.

Danger Bearing faced five opponents in her division of the Windfall Handicap while sharing top weight of 122 pounds with the favored Dance Of the Grebe. In front soon after the start, Danger Bearing maintained her advantage to the finish, winning by a neck from Sub Rosa with Run Em Up third. Dance Of the Grebe, 6-to-5 choice, finished fifth. Danger Bearing's time of 1.17 3/5 was a fifth of a second slower than Worthy of Flowers' effort in the first division of the Windfall Handicap.

EL CAPO

ch.g., 1974

1978

$25,000 **Emmet Kelly Memorial Handicap,** 6 fur., 3 & up. Rockingham, Aug. 27.

Bred by Mrs. J. B. Morrison

Owned by John Lewin; trained by John J. Lenzini

Foaled at Osufnam Farm, Westminster, Md.

Salt Spray	Sailor	Eight Thirty Flota
	Perfect Gem	*Royal Gem II Isolde
For Myself	Bald Eagle	*Nasrullah Siama
	Summer Penitence	Summer Tan Penitence

	starts	1st	2nd	3rd	earnings
1976	unraced				
1977	24	8	4	3	$34,972
1978 (SW)	12	8	3	0	48,426
	36	16	7	3	$83,398

(through Sept. 15)

El Capo was bred by Mrs. J. B. Morrison, daughter of former national HBPA president John A. Manfuso. Unraced at 2, El Capo began his career in January of his 3-year-old season in Mrs. Morrison's colors. But in his second start he was claimed for $5,000 by C. E. McDonald. McDonald won a $6,500 claimer with the gelding a month later but El Capo was claimed from that Bowie race by John M. Lewin in whose colors he has performed ever since. Except for that maiden triumph when owned by McDonald, all of El Capo's wins have been achieved with Lewin as owner and John J. Lenzini as trainer.

When El Capo won the Emmet Kelly Handicap (also known as the New England Sprint Championship) in late August he was gaining his fifth consecutive triumph. His earlier scores had been achieved against platers of the $25,000-$30,000 class. For Lewin, El Capo has won 15 races in less than two years.

El Capo's sire, Salt Spray, has been standing at Mr. Manfuso's Osufnam Farm since 1970 and is the sire of stakes winner Deep Cut ($64,658) in addition to stakes-placed Barnabas ($63,266) and Crackerfax ($70,268). As a race horse, Salt Spray won four of 11 starts. The stallion is a half-brother to the good filly Blue Norther, a stakes winner of $136,000. For Myself, El Capo's dam, was unraced. Foaled in 1968, For Myself is a half-sister to one winner. El Capo is her first registered foal.

WHAT A SUMMER

gr.m., 1973

1977

$35,000 **Distaff Handicap,** 6 fur., fillies and mares, 3 & up. Aqueduct, March 23.

$40,000 **Silver Spoon Handicap,** 6½ fur., fillies and mares, 3 & up. Hollywood Park, July 9.

$75,000 **Fall Highweight Handicap,** 6 fur., 3 & up. Belmont, Aug. 29.

$50,000 **Maskette Handicap,** 1 mi., fillies and mares, 3 & up. Belmont, Sept. 13.

1978

$40,000 **Silver Spoon Handicap,** 6½ fur., fillies and mares, 3 & up. Hollywood Park, July 8.

$75,000 **Fall Highweight Handicap,** 6 fur., 3 & up. Belmont, Aug. 28.

Bred by Milton Polinger

Owned by Mrs. Bertram R. Firestone; trained by LeRoy Jolley

Foaled at Polinger Farm, Olney, Md.

What Luck	Bold Ruler	*Nasrullah Miss Disco
	Irish Jay	Double Jay Irish Witch
Summer Classic	Summer Tan	*Heliopolis Miss Zibby
	Classic Music	Stymie Jaconda

	starts	1st	2nd	3rd	earnings
1975	unraced				
1976 (SW)	9	7	1	0	$ 87,065
1977 (SW)	10	6	1	2	201,489
1978 (SW)	8	4	2	0	129,935
	27	17	4	2	$418,489

Duplicating her 1977 victory in Belmont Park's Fall Highweight Handicap, What A Summer captured the $75,000 purse race this year without being fully extended. She confronted only four rivals in the six-furlong test which was run over a sloppy track. Despite being top weighted at 134 pounds, she won by a length and three-quarters while performing as odds-on favorite. Her time was a highly creditable 1:09²/₅. Buckfinder (129) was second and White Rammer (128) third. Last year in winning the same race, What A Summer faced 11 opponents. She carried 134 pounds in that renewal and won by two lengths from Broadway Forli (123). The track was fast and her time was 1:10.

What A Summer continued

In 1977 What A Summer won an Eclipse award as America's best sprinter and was also voted best of all Maryland-breds.

Unraced as a 2-year-old, What A Summer came to the races in 1976 in the colors of her breeder, Milton Polinger. She won seven of nine starts that year but was sold at public auction (for $275,000) the following winter due to the death of her owner. Since being acquired by Mrs. Bertram R. Firestone at that Hialeah auction the mare has won six stakes and over $300,000. What A Summer is trained by LeRoy Jolley.

Summer Classic, the dam of What A Summer, was bought by Mr. Polinger in 1971 at a Kentucky auction for $5,700. She had earlier produced three named foals for Mike Ford, the best of them being Inspector Clouseau, winner of $35,075. As a result of Mr. Polinger's death, Summer Classic was sold at the 1977 Keeneland fall sales. She brought $165,000 on a bid by Peter A. Brant. The mare was at that time in foal to What Luck. Last May, she produced a full brother to the 1977 champion sprinter.

STRANGE PROPOSAL

ch.c., 1975

1978

$40,000 **Choice Handicap**, 1⅛ mi. (turf), 3-year-olds. Monmouth, Aug. 26.
Bred by Trillora Inc.
Owned by Moshe-Asher Stable; trained by Richard E. Dutrow
Foaled at Merryland Farm, Hydes, Md.

Cyane	*Turn-to	*Royal Charger
		*Source Sucree
	Your Game	*Beau Pere
		*Winkle II
Queen For A Knight	Knightly Manner	Round Table
		Courtesy
	Assyrian Queen	*Alibhai
		Venus

	starts	1st	2nd	3rd	earnings
1977	13	3	0	3	$13,260
1978 (SW)	16	4	2	6	77,296
	29	7	2	9	$90,556

(through Aug. 31)

Bred and originally raced by Trillora Inc. (a corporation owned by Barbara Obre and her son, Michael Wettach), Strange Proposal was claimed from a winning race at Bowie last September for $11,500. The claimants were state senator Melvin Steinberg and Racetrack Employee's Union president Al Akman who race under the name of the Moshe-Asher Stable. The trainer responsible for haltering the 2-year-old was Dick Dutrow, the nation's leading conditioner of 1975.

Twice in starts immediately following his claim, Strange Proposal was run back in claiming races. He was risked for $14,500 on September 27 and for $18,500 on October 4. In both races he finished third. It wasn't until November that Strange Proposal gained his second victory, that score coming in an allowance race at Laurel. In December he gained his third triumph, winning an overnight starters' handicap at Laurel. At season's end, the 2-year-old looked like something considerably less than a stake horse.

Apparently still uncertain as to the colt's potential, Dutrow started Strange Proposal off in February of this year in a $23,500 claimer. The colt won and has never since run for a tag. He won an allowance race at Bowie in March, then, a few weeks later, finished second to T.V. Hill in the Prince Georges stakes at Bowie. Later in the spring he ran third to Doc's Rock in the Survivor at Pimlico. Other third place stakes efforts occurred in Delaware's Leonard Richards and Penn National's Coal Cracker.

For the moderately rich Choice Handicap, Strange Proposal shared top weight of 114 pounds. Meeting seven opponents in the mile and a furlong grass race, he laid third during the early running, then pulled clear through the stretch to register by a length over Scythian Gold. He is the second foal and first stakes winner produced by his dam, Queen For A Knight. The mare's first foal was Solid Joy, a winning daughter of Lucky Debonair.

JAMMING

dk.b. or br.h., 1973

1977

$25,000 **Michigan Mile Trial Stakes,** 1 1/16 mi., 3 & up, Detroit, Aug. 20.

$15,000 **Wolverine Cup Handicap,** 1 mi. & 70 yards, 3 & up. Detroit, Nov. 12.

1978

$12,000 **Concord Handicap,** 1 mi. & 70 yds. 3 & up. Detroit, Aug. 26.

Bred by Mr. and Mrs. Cary W. Jackson

Owned by Karil Vangeloff; trained by Robert L. Irwin

Foaled at Edgehill Farm, Glyndon, Md.

Rock Talk	*Rasper II	Owen Tudor Red Sunset
	Free Flowing	Polynesian Rytina
Billys Pet	Double Brandy	Questionnaire Tien Lan
	Temper Temper	*Beau Gem Rising Temper

	starts	1st	2nd	3rd	earnings
1975	9	1	2	2	$ 7,223
1976 (SW)	12	4	2	0	50,264
1977 (SW)	14	4	2	3	51,444
1978 (SW)	6	3	1	0	21,765
	41	12	7	5	$130,696

(through Sept. 1)

Sold in the 1974 Eastern Fall Yearling Sales for $10,500 to Sonny Werblin's Elberon Farm, Jamming failed to display top form as a 2-year-old, several times competing in claiming races. Werblin sold the colt to Karil Vangeloff early in his 3-year-old season. Since then Jamming has competed almost exclusively in the mid-West.

Bred by Mr. and Mrs. Cary W. Jackson, Jamming is a half-brother to their good stakes-winner Euonymus, winner of $104,196. Dam of the two stakes winners is Billys Pet who won seven races and $19,569. Billys Pet is out of the unraced Temper Temper, dam of stakes placed Robustious ($75,146).

Rock Talk, sire of Jamming, stands at Merryland Farm for a live foal fee of $3,500. The 14-year-old stallion has been highly successful at stud, siring such stakes winners as Talc ($309,000), Kudara ($205,000), Just Talk, Eavesdrop and Doc's Rock.

HOWARD COUNTY HORSE FARM

Working horse farm situated on 13.8 acres of Howard County heartland. Two-story Cape Cod frame home, recently renovated, is in excellent condition with new siding, roofing, septic and well systems. Features four bedrooms, country kitchen with stove and dishwasher, dining room, living room with fireplace, family room, three-quarters basement, baseboard heating (hot water/oil). Garage with second-story efficiency apartment includes bath, stove, refrigerator. Two-story barn, 32 × 42; new stallion barn with water, electricity, and phone. Total of 10 stalls, 5 paddocks, 2 pastures and one ring, secluded.

Located near the Howard County Hunt Club and I-70, just minutes from Baltimore and convenient to Maryland race tracks. Priced at $129,500.

Sales by Clark and Associates Realtors
Call Morris Smith, (301) 461-1456 or 465-7666

WHITING'S NECK-AN EQUESTRIAN PARADISE

Gracious living on a beautiful horseshoe bend of the Potomac River, offering beautiful meadows and forests, mountain views, and a fully professional college-affiliated Equestrian Academy run by Mary Rose, FBHS featuring:

- 5-acre tracts adjoining pasturage and Equestrian Academy, stabling and exercise facilities, access to trails, grazing: $25,000.
- 5-acre Potomac Riverfront wooded parcels, scenic views, rich soil for organic farming: from $30,000.
- Traditional living: restored old stone house with barns and 10 acres, $79,500.
- Alternative living, in tasteful style: new solar home, 4-bedroom, greenhouse, on 5 acres, $150,000.
- Other acreage from $2500/acre.
- Tennis, swimming, boating, ideal environment for children.

Only 90 minutes from Washington, D.C., near historic Shepherdstown, Antietam, Maryland Hunt Country.

WHITING'S NECK FARM ESTATES
Rt. 3 Box 105D, Martinsburg, W. Va.
(304) 754-3495

Northern Dancer Tops State Sires

One of the world's leading stallions, Northern Dancer easily maintains his perennial position in Maryland, second ranking going to another Windfields-based horse, T. V. Commercial.

Northern Dancer, Maryland's leading sire in five of the past eight years, seems certain to gain No. 1 ranking in 1978, according to statistics compiled through August 29.

The 17-year-old stallion was represented by the earners of $1,014,624 in North American races for the first eight months of 1978. His closest competitor was T.V. Commercial with $621,464.

Headed by the 3-year-old filly White Star Line, Northern Dancer has sent out six 1978 stakes winners from 50 starters. White Star Line is herself a winner of over $200,000 this year.

Northern Dancer is by Nearctic out of Natalma by Native Dancer. He was syndicated in 1970 for $2.4 million after moving to E. P. Taylor's Windfields Farm in Chesapeake City the previous year. The horse was bred by Mr. Taylor and raced in his colors, winning the 1964 Kentucky Derby and Preakness.

This year Northern Dancer ranked sixth nationally at the end of August. He was America's leading sire in 1977 and 1971. He was also Maryland's leading sire in 1977, 1976, 1973, 1971 and 1970.

Northern Dancer has no advertised stud fee, standing on a private contract basis.

Second in the Maryland stallion standings for the first eight months of 1978 is syndicate-owned T.V. Commercial, a 13-year-old son of T.V. Lark. T.V. Commercial also stands at Windfields Farm and is represented this year by five stakes winners.

In third place comes Spring Double, a resident of Glade Valley Farms. Spring Double is a 15-year-old son of Double Jay and is the sire of three 1978 stakes winners.

Leading Sires—General List

Sire (Farm Standing)	*Starters*	*Winners*	*Wins*	*Stakes Winners*	*Stakes-Placed*	*Earnings*
Northern Dancer (Windfields)	50	25	59	6	5	$1,014,624
T.V. Commercial (Windfields)	64	37	65	5	1	621,464
Spring Double (Glade Valley)	63	39	73	3	5	576,791
Rock Talk (Merryland)	46	22	48	3	1	446,655
Restless Native (Sagamore)	53	29	53	1	6	406,242
Tentam (Windfields)	27	18	33	3	1	367,008
Wise Exchange (Stymie Manor)	44	20	28	2	1	353,930
King's Bishop (Windfields)	21	13	29	4	1	320,164
Aristocratic (Cherbry-Maurlyn)	51	35	61	0	3	312,645
Protanto (died 1976)	31	18	33	0	3	296,598
Turn to Reason (Longwood)	70	32	56	0	0	277,213
Rollicking (Glade Valley)	20	13	24	4	2	256,635
North Flight (Merryland)	40	19	35	1	2	233,415
Bold Favorite (died 1978)	52	26	48	0	0	228,347
*O'Hara (Thornmar)	47	22	48	0	1	227,332
Rash Prince (died 1977)	42	25	48	0	2	225,556
Rambunctious (Red Oak)	51	24	35	1	0	221,926
Ambernash (Larking Hill)	28	15	25	1	0	221,430
Jean-Pierre (Worthington)	48	21	37	1	0	196,575
Bold Ambition (Larking Hill)	50	23	43	0	0	192,804
Dead Ahead (died 1978)	40	20	45	0	0	176,521
Northern Jove (Helmore)	20	16	21	1	1	175,709
Noble Jay (The Equine Gambit)	35	18	31	0	3	174,764
Stoic (died 1977)	26	16	21	1	1	170,698
Friend's Choice (Friend's Choice)	11	7	15	1	1	169,895
Frankie's Nod (Dickey)	15	8	21	1	0	169,862
Road At Sea (died 1978)	41	24	42	0	0	169,662
The Big Boss (The Curragh)	41	25	48	0	0	169,371
Tequillo (Longwood)	31	18	35	0	1	163,448
Salt Spray (Osufnam)	39	21	48	0	0	159,533
Martins Rullah (Glade Valley)	34	23	45	0	0	152,796
Red Monk (Longwood)	32	18	32	1	0	141,570
Count Brook (Spring Valley)	30	16	28	1	0	141,556
Sail On-Sail On (Merryland)	30	13	25	0	1	140,226
Bold Monarch (Bonita)	43	17	26	0	2	139,605
Final Ruling (died 1977)	36	16	29	0	1	130,119
Quid Pro Quo (Helmore)	20	12	21	1	0	124,972
Big Brave (Country Life)	29	14	25	0	0	123,099
Cohoes (died 1974)	32	17	28	0	0	119,977
Potomac (Larking Hill)	23	12	28	0	0	109,722
Prince Saim (died 1976)	18	14	29	0	0	103,755
*Tropic King II (died 1976)	13	11	21	1	0	103,672
Rebellious (Murmur)	23	11	18	0	0	102,093
Son Excellence (Glenangus)	8	4	9	0	1	94,726
Iron Peg (Summer Hill)	12	11	19	1	0	92,571
Run Fool Run (Larking Hill)	9	4	10	0	1	87,822

Leading Sires continued

Sire (Farm Standing)	*Starters*	*Winners*	*Wins*	*Stakes Winners*	*Stakes-Placed*	*Earnings*
Rollin Count (Antietam Springs)	39	17	30	0	0	$86,184
Dancing Count (Thornmar)	18	12	19	0	1	85,597
Nashver (retired)	12	8	16	0	1	84,411
Brave Emperor (Thornmar)	16	9	19	0	0	83,463
St. Bonaventure (Shamrock)	25	13	23	0	1	80,671
Nearctic (died 1973)	18	8	14	0	0	77,205
Two a Day (Thornmar)	11	7	12	0	0	75,226

General Sire List

Sire	*Starters*	*Winners*	*Wins*	*Stakes Winners*	*Stakes-Placed*	*Earnings*
Absurd	10	5	8	0	0	$ 44,937
Admiral's Reward	1	1	2	0	0	3,452
Air Spin	2	1	1	0	0	3,955
A Latin Spin	3	2	2	0	0	4,607
Alcinarr	4	2	3	0	0	11,473
Alternative	3	2	7	0	0	28,317
Ambernash	28	15	25	1	0	221,430
Amerigo Hill	5	3	7	0	0	27,280
Arctic Fable	4	2	2	0	0	4,658
Arctic Flash	6	5	12	0	1	58,572
Aristocratic	51	35	61	0	3	312,645
Art Market	19	10	18	0	0	66,372
Assemblyman	15	7	11	0	0	45,217
Astronomer	2	1	1	0	0	13,555
Babu Dancer	5	2	7	0	0	19,007
Banderilla	46	30	62	0	2	344,658
Beau Priam	11	3	4	0	0	21,164
*Beechpark	4	3	4	0	0	19,411
Beekeeper	2	1	1	0	1	5,751
Berkley Prince	10	6	10	0	0	58,593
Be Somebody	10	5	7	0	0	24,466
Big Brave	29	14	25	0	0	123,099
Big Pete	22	11	26	0	0	94,106
Blue Jay	4	1	1	0	0	3,485
Bob Wag	5	2	3	0	0	10,995
Bold Ambition	50	23	43	0	0	192,804
Bold Favorite	52	26	48	0	0	228,347
Bold Monarch	43	17	26	0	2	139,605
†Bold Skipper	5	0	0	0	0	1,928
Bold Sun	2	1	1	0	0	2,236
†Bold Victor	2	1	1	0	1	12,550
Bon Bon Bernie	1	1	1	0	0	6,225
Boston Baker	14	10	13	0	0	52,270
Brave Emperor	16	9	19	0	0	83,463
Buckles	2	1	4	0	0	14,074
Buck Run	7	5	8	0	1	61,786
Bushido	16	8	10	0	2	76,482

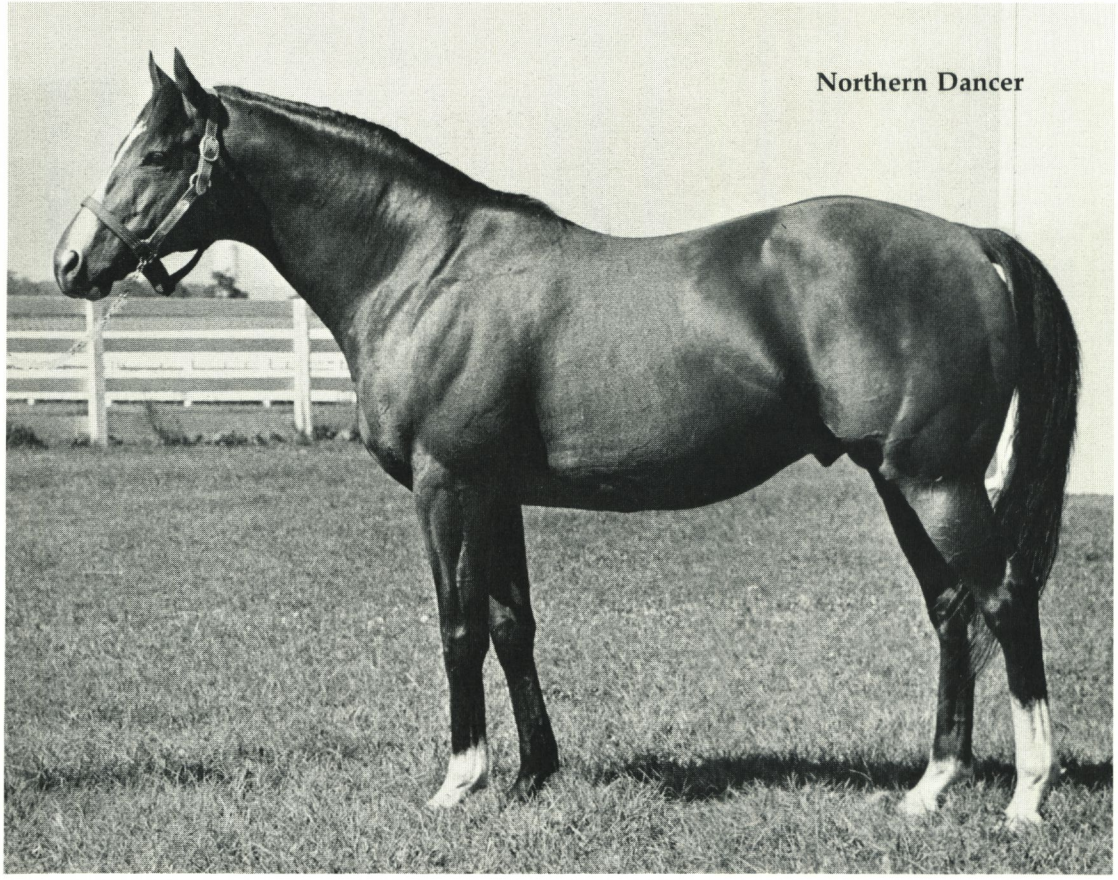

Sire	Starters	Winners	Wins	Stakes Winners	Stakes-Placed	Earnings
Carlisle Chief	2	0	0	0	0	$ 438
Cavamore	16	13	16	0	0	91,818
Chicoutimi	3	1	1	0	0	2,237
*Coasting	2	1	1	0	0	4,475
Cohoes	32	17	28	0	0	119,977
Cohoesion	1	1	2	0	0	18,196
Concept	8	5	12	0	0	43,449
*Cornplaster	6	0	0	0	0	2,556
Count Brook	30	16	28	1	0	141,556
†Court Ruling	1	1	1	0	0	4,950
Cousin Ken	4	3	5	0	0	13,085
†Criterion	1	1	1	0	0	4,000
Daddy Dulin	9	4	8	1	0	54,514
Dancing Breeze	5	1	2	0	0	6,106
Dancing Count	18	12	19	0	1	85,597
Dare Do Well	1	0	0	0	0	1,936
Dare Rondeau	1	0	0	0	0	240
Darting Missile	1	0	0	0	0	1,627
Dead Ahead	40	20	45	0	0	176,521
Dean's Rebel	3	1	1	0	0	3,092
Dedimoud	10	3	5	0	0	44,431
*Delray II	3	1	1	0	0	3,170

General Sire List continued

Sire	Starters	Winners	Wins	Stakes Winners	Stakes-Placed	Earnings
Deltona	15	7	11	0	0	$ 35,638
Derby Bound	3	1	1	0	0	1,600
Devil's Tattoo	7	5	8	0	0	24,363
Directami	4	1	1	0	0	2,364
Doctor Bill	1	1	1	0	0	1,600
Double Brandy	7	4	10	0	0	28,549
Drift	5	3	4	0	0	21,152
Duc De Great	7	4	6	0	0	19,058
Dutch Greek	3	2	5	0	0	13,683
Eastern Hobo	7	3	3	0	0	11,092
Elephant Walk	12	5	7	0	0	31,153
Ellens Reason	4	2	3	0	0	16,620
*Elysium 2nd	5	3	4	0	0	22,478
Empyric Knight	1	0	0	0	0	252
*English 2nd	5	1	2	0	0	4,318
Exceedingly	19	10	18	0	0	73,479
Exclusive Nashua	15	13	23	0	0	77,345
Executive Officer	10	5	7	0	0	39,014
Farewell Blues	2	2	4	0	0	6,256
Fast Will	1	0	0	0	0	1,015
Fern Dancer	12	4	6	0	0	27,933
Festive Dancer	11	3	4	0	0	12,291
Fighting Nahar	3	0	0	0	0	1,391
Final Ruling	36	16	29	0	1	130,119
Fleet Swoon	8	4	11	0	0	33,667
Flying Error	3	1	1	0	0	4,525
Flying Johnnie	11	4	6	0	0	28,131
Foam	4	3	4	0	0	11,030
Fountain Hill	3	1	3	0	0	3,464
Frankie's Nod	15	8	21	1	0	169,862
Free Gallant	8	6	9	0	0	21,941
Friend's Choice	11	7	15	1	1	169,895
From The Hip	4	3	5	0	0	13,484
Full O' Prunes	4	2	2	0	0	5,340
Gallant Native	15	6	11	0	0	39,520
Get Going Doc	1	0	0	0	0	80
Gibor	1	1	1	0	0	1,540
Ginger Fizz	11	5	13	0	0	62,196
Gin Tuesday	5	4	6	0	0	14,254
Going Abroad	13	7	15	0	0	62,381
*Goodwood II	4	1	1	0	0	3,870
Greiod	1	0	0	0	0	1,055
Gun Song	12	8	10	0	0	55,820
Guss Gray	3	3	4	0	0	10,232
Hail's Image	9	5	11	1	0	50,189
†Halo	6	1	3	1	0	18,870
Handsome Kid	4	3	5	0	0	14,122
Happy Way	5	2	2	0	0	8,952
Holy Land	10	4	7	0	0	44,007
Home Edition	1	1	5	0	0	10,188

Sire	Starters	Winners	Wins	Stakes Winners	Stakes-Placed	Earnings
Hop Hop	11	5	6	0	0	$ 38,106
I Find Gold	15	8	11	0	0	40,278
Impetuosity	14	8	9	0	0	29,163
Impressive	66	40	92	2	2	470,303
Indeed I Do	6	6	10	0	0	25,359
Infame	1	0	0	0	0	2,648
Iron Peg	12	11	19	1	0	92,571
Ishkoodah	16	5	7	0	1	47,158
Issue	16	8	13	0	0	45,962
Itsago	3	2	4	0	0	13,276
Itsa Great Day	11	6	12	0	0	59,556
Jacks Forever	1	0	0	0	0	434
Jaipur's Jet	4	1	2	0	0	6,968
*Jalico	5	1	2	0	0	7,787
Jaradara	17	7	8	0	0	36,866
Jean-Pierre	48	21	37	1	0	196,575
Jehosophat	2	1	4	0	0	17,380
Journalist	17	12	21	0	0	58,738
Jovial Jove	3	1	2	0	1	17,420
Jutland	12	6	12	0	0	40,433
Juvenile John	9	3	7	0	0	25,081
King Emperor	5	2	4	0	0	32,285
King's Bishop	21	13	29	4	1	320,164
Little Boy Lost	2	2	6	0	0	15,666
Little Gun	1	1	2	0	0	1,965
Lord Baltimore	2	2	2	0	0	5,753
Lord Buzz	1	0	0	0	0	741
Lord Gregor	2	0	0	0	0	1,140
Lord Tomboy	2	2	4	0	0	15,498
Lou's Playboy	2	1	3	0	0	12,303
Lucayan Light	1	1	1	0	0	2,310
Man In Black	1	0	0	0	0	1,622
Many Calls	4	0	0	0	0	499
Martins Rullah	34	23	45	0	0	152,796
Metropolitan	5	2	3	0	0	11,418
Mightily	1	1	2	0	0	13,840
Mighty Sky	6	4	4	0	0	13,247
Mister Pitt	17	8	12	0	1	96,004
Mitey Prince	27	14	21	0	0	73,500
Molrang	3	0	0	0	0	2,506
*Monterrico II	4	1	1	0	0	1,630
*Mon Triomphe	3	1	1	0	0	3,541
Moony's Boy	5	3	4	0	0	14,634
Mr. Billy Page	3	1	4	0	0	9,028
Mr. Brogann	20	7	12	0	0	63,638
Mr. Danherst	1	1	1	0	0	2,400
Mr. Hatfield	4	4	8	0	0	13,656
Mr. Tad	1	1	2	0	0	4,186
Mt. Fuji Lover	1	0	0	0	0	1,707
Nashver	12	8	16	0	1	84,411
Nashwood	6	2	4	0	0	17,398
Nearctic	18	8	14	0	0	77,205

General Sire List continued

Sire	Starters	Winners	Wins	Stakes Winners	Stakes-Placed	Earnings
Nebulous	3	2	2	0	0	$ 5,458
Never Down Hill	11	7	10	0	0	41,681
Niksar	6	3	5	0	0	26,873
Noble Jay	35	18	31	0	3	174,764
No No Billy	9	5	6	0	0	30,907
Northern Dancer	50	25	59	6	5	1,014,624
Northern Flash	7	6	11	1	0	38,612
Northern Jove	20	16	21	1	1	175,709
*Northern Star	8	5	13	0	0	38,017
North Flight	40	19	35	1	2	233,415
†North Sea	4	0	0	0	0	2,700
Norumbega	3	2	4	0	0	17,910
Nottoway	1	0	0	0	0	160
Ocala Breeze	8	5	10	0	0	27,297
*O'Hara	47	22	48	0	1	227,332
Okeechobee Chief	3	2	2	0	0	5,472
Ole Buddy Buddy	3	2	4	0	0	10,452
Olympia Dear	2	2	3	0	0	9,211
One Sunday	1	0	0	0	0	1,092
Par Excellent	3	0	0	0	0	2,115
Parnassus	1	0	0	0	0	110
*Patotero	1	1	3	0	0	5,632
Patrician	19	11	23	0	0	62,424
Peter The Great	1	0	0	0	0	682
*Piave	5	3	5	0	0	15,549
Picnic Fare	3	1	1	0	0	3,697
Piercer	2	1	1	0	0	9,675
Pilot	17	8	15	0	0	44,416
Plenty Old	13	9	11	0	0	47,272
*Plucky Boy II	4	1	2	0	0	5,816
Polar Night	13	8	12	0	0	40,691
Polly's Jet	10	6	14	0	0	54,823
Potomac	23	12	28	0	0	109,722
Presented	18	9	19	0	0	60,142
Prince Dare	3	1	1	0	0	2,335
Prince Hara	1	1	1	0	0	1,240
Prince Jay	4	1	3	0	0	6,458
Prince O'Pilsen	8	4	7	0	0	21,355
Prince Saim	18	14	29	0	0	103,755
Prinz Polo	1	0	0	0	0	40
Promise	1	0	0	0	0	111
Protanto	31	18	33	0	3	296,598
Quid Pro Quo	20	12	21	1	0	124,972
Raikwar	6	5	9	0	0	22,831
Rambunctious	51	24	35	1	0	221,926
Random Shot	4	3	5	0	0	11,717
Rash Prince	42	25	48	0	2	225,556
Rebellious	23	11	18	0	0	102,093
Red Monk	32	18	32	1	0	141,570
Restless Native	53	29	53	1	6	406,242
Ribird	6	1	1	0	0	8,555

Sire	Starters	Winners	Wins	Stakes Winners	Stakes-Placed	Earnings
Road At Sea	41	24	42	0	0	$ 169,662
†Roanoke Island	2	2	2	0	2	18,295
Robin's Bug	21	6	10	0	1	41,983
Rock Talk	46	22	48	3	1	446,655
Rollicking	20	13	24	4	2	256,635
Rollin Count	39	17	30	0	0	86,184
Rose Argent	27	11	18	0	0	104,769
Royal Consort	18	12	19	0	0	73,754
Ruffled Feathers	19	8	13	0	1	71,749
Ruffy	4	1	3	0	0	7,698
Run Fool Run	9	4	10	0	1	87,822
Rungus	5	3	7	0	0	16,727
Run The Risk	1	0	0	0	0	150
Saidam	32	20	40	0	0	140,664
Sail On-Sail On	30	13	25	0	1	140,226
Salt Spray	39	21	48	0	0	159,533
Sam Bolero	1	1	1	0	0	3,432
Sandy O.	4	2	3	0	0	5,298
Scotch Fool	8	5	8	0	0	26,862
Sea O' War	2	1	1	0	0	4,345
Search For Gold	41	19	36	0	0	176,804
Seat Of Power	11	6	10	0	0	61,606
Second Counter	1	0	0	0	0	363
*Seducer II	2	2	2	0	0	4,224
Senator B.	2	0	0	0	0	1,282
Seven Corners	8	6	9	0	0	35,549
Siama'sTurn	11	7	11	0	0	31,143
Side Kick	3	1	2	0	0	15,564
Sir Beau	1	0	0	0	0	297
*Sirdar II	7	1	1	0	0	7,412
Smashing Success	2	0	0	0	0	880
Son Excellence	8	4	9	0	1	94,726
South Branch	4	2	2	0	0	5,694
Spring Double	63	39	73	3	5	576,791
St. Bonaventure	25	13	23	0	1	80,671
Stoic	26	16	21	1	1	170,698
Strictly Formal	11	10	15	0	0	29,826
Sub Call	17	12	26	0	1	119,557
Sun Gala	8	4	6	0	0	21,350
Sunny and Mild	5	2	2	0	0	6,451
Sunrise County	14	6	13	0	0	44,757
Swiss Yodeler	2	0	0	0	0	1,250
Talk About Luck	2	2	2	0	0	8,631
*Tarjoman	2	2	3	0	0	7,501
Tax Cut	3	2	5	0	0	12,572
Telekinesis	6	0	0	0	0	2,795
Tentam	27	18	33	3	1	367,008
Tequillo	31	18	35	0	1	163,448
The Big Boss	41	25	48	0	0	169,371
Throwin Things	2	0	0	0	0	1,884
Tinajero	40	23	28	0	1	156,035
Tomroy	3	2	2	0	0	12,887

General Sire List continued

Sire	*Starters*	*Winners*	*Wins*	*Stakes Winners*	*Stakes-Placed*	*Earnings*
Tom Stone	2	1	2	0	0	$ 4,187
†Top Sire	1	0	0	0	0	1,100
Top Trojan	2	2	4	0	0	13,170
Tough Sledding	3	2	3	0	0	10,543
Towson	5	3	8	0	0	23,496
Traffic Whirl	8	3	7	0	0	55,277
Trojan Monarch	1	1	1	0	0	2,482
*Tropic King II	13	11	21	1	0	103,672
*Turbo Jet II	2	2	2	0	0	4,121
Turn To Reason	70	32	56	0	0	277,213
T. V. Commercial	64	37	65	5	1	621,464
Two A Day	11	7	12	0	0	75,226
Uncle Punkle	1	1	1	0	0	2,116
Under The Table	7	3	3	0	0	14,416
Up All Hands	8	3	4	0	0	27,599
Valiant Man	14	7	15	0	0	51,688
War Tune	2	1	2	0	0	3,973
Weather Prophet	5	1	3	0	0	6,492
Weighmaster	2	1	2	0	0	4,404
Whats Up Doc	5	2	4	0	0	9,542
Why Lie	8	5	8	0	0	19,138
Winter Park	6	3	6	0	0	26,388
Wise Exchange	44	20	28	2	1	353,930
*Wolfram	23	8	16	1	0	66,762
Yankee Lad	4	0	0	0	0	198
Yawn	5	3	3	0	0	15,769
Yes You Will	12	4	4	0	0	17,808
Y. Mister	4	2	2	0	0	9,730

T. V. Commercial Leading Sire Of Two-Year-Olds

With two juvenile stakes winners, Windfields stallion holds clear lead over Rollicking among Maryland sires of 2-year-olds. Halo and Roanoke Island head list of freshman sires.

Maryland's leading 2-year-old sire for the first eight months of 1978 is 13-year-old T.V. Commercial who stands at Windfields Farm in Chesapeake City as the property of a syndicate.

Represented this year by two juvenile stakes winners, T.V. Commercial held a clear lead over second place Rollicking. T.V. Commercial was, however, represented by 14 2-year-old starters, while Rollicking had only three.

T.V. Commercial is by T.V. Lark out of Your Hostess by *Alibhai. His first crop of foals raced in 1974. The chestnut stallion is owned by a syndicate and stands for a live foal fee of $5,000.

† *Represented by first crop to race. Figures include racing from January 1 through August 29.*

Rollicking, the property of Mrs. Robert A. Leonard, also has out two 2-year-old stakes winners, this feat having been accomplished with only three starters from a crop of nine foals.

Sired by Rambunctious, Rollicking is out of the Martins Rullah mare Martinetta. He has three crops of racing age and will stand in 1979 for a live foal fee of $5,000 at Glade Valley Farms.

The leader among stallions with their first crop to race is syndicate-owned Halo, another resident at Windfields Farm. The 9-year-old son of Hail to Reason and Cosmah is the sire of one stakes winner from six starters. Winner of $259,000, Halo stands for a live foal fee of $7,500.

Leading Sires of Two-Year-Olds

Sire (Farm Standing)	*Starters*	*Winners*	*Wins*	*Stakes Winners*	*Stakes-Placed*	*Earnings*
T.V. Commercial (Windfields)	14	6	7	2	1	$87,797
Rollicking (Glade Valley)	3	3	6	2	0	57,974
Restless Native (Sagamore)	8	5	5	0	1	32,732
Tentam (Windfields)	5	3	5	0	1	30,614
Rambunctious (Red Oak)	8	4	6	0	0	30,556
Bold Favorite (died 1978)	10	5	6	0	0	30,087
Northern Jove (Helmore)	4	3	4	0	1	21,435
†Halo (Windfields)	6	1	3	1	0	18,870
†Roanoke Island (Helmore)	2	2	2	0	2	18,295
Bold Ambition (Larking Hill)	9	2	3	0	0	15,550
Rash Prince (died 1977)	4	3	3	0	1	15,042
North Flight (Merryland)	7	2	3	0	1	14,880
Northern Dancer (Windfields)	3	1	1	0	1	14,580
Royal Consort (Spring Valley)	4	2	4	0	0	13,695
Quid Pro Quo (Helmore)	5	3	3	0	0	13,652
†Bold Victor (Green Willow)	2	1	1	0	1	12,550
Sail On-Sail On (Merryland)	2	2	2	0	0	11,287
King's Bishop (Windfields)	4	2	2	1	0	10,337
Rock Talk (Merryland)	5	1	1	0	0	9,011
Elephant Walk (Sagamore)	3	2	3	0	0	8,342
Never Down Hill (Zannetta)	4	2	2	0	0	6,360
Dancing Count (Thornmar)	2	2	2	0	0	6,318
Talk About Luck (The Round Table)	1	1	1	0	0	5,851
*O'Hara (Thornmar)	5	1	1	0	0	5,736
Impetuosity (Thornmar)	2	1	1	0	0	5,100
Robin's Bug (died 1978)	7	1	1	0	0	4,903
Noble Jay (The Equine Gambit)	3	1	2	0	0	4,764
Hop Hop (Spring Lake)	1	1	1	0	0	4,124
Aristocratic (Cherbry-Maurlyn)	3	2	2	0	0	3,950
Daddy Dulin (died 1977)	1	1	1	0	0	3,524
Spring Double (Glade Valley)	4	1	1	0	0	2,781

Maryland Sires of Two-Year-Olds of 1978

Sire	Registered Foals	Starters	Winners	Wins	Stakes Winners	Stakes-Placed	Earnings
Aristocratic	13	3	2	2	0	0	$ 3,950
Art Market	4	2	1	1	0	0	1,910
Banderilla	15	2	0	0	0	0	2,695
Big Pete	8	1	0	0	0	0	200
Bold Ambition	25	9	2	3	0	0	15,550
Bold Favorite	35	10	5	6	0	0	30,087
Bold Monarch	18	1	0	0	0	0	604
†Bold Skipper	1	5	0	0	0	0	1,928
†Bold Victor	10	2	1	1	0	1	12,550
Boston Baker	10	1	0	0	0	0	60
Carlisle Chief	2	1	0	0	0	0	108
Cavamore	7	3	1	1	0	0	2,580
Chicoutimi	10	1	0	0	0	0	520
Count Brook	9	1	0	0	0	0	135
†Court Ruling	15	1	1	1	0	0	4,950
†Criterion	3	1	1	1	0	0	4,000
Daddy Dulin	2	1	1	1	0	0	3,524
Dancing Count	8	2	2	2	0	0	6,318
Dead Ahead	6	1	0	0	0	0	504
Elephant Walk	20	3	2	3	0	0	8,342
*English 2nd	1	1	0	0	0	0	804
Final Ruling	9	1	1	1	0	0	2,475
Free Gallant	3	1	1	1	0	0	2,508
Gallant Native	18	2	0	0	0	0	66
†Halo	26	6	1	3	1	0	18,870
Happy Way	6	2	0	0	0	0	1,320
Holy Land	5	2	0	0	0	0	1,894
Hop Hop	3	1	1	1	0	0	4,124
Impetuosity	17	2	1	1	0	0	5,100
Impressive	28	9	4	7	0	1	30,466
Jaradara	21	1	0	0	0	0	1,485
Jean-Pierre	13	5	0	0	0	0	264
Journalist	3	1	1	1	0	0	1,542
King's Bishop	23	4	2	2	1	0	10,337
Man in Black	1	1	0	0	0	0	1,622
Mitey Prince	5	2	0	0	0	0	54
Mr. Brogann	12	1	0	0	0	0	72
Never Down Hill	13	4	2	2	0	0	6,360
Noble Jay	13	3	1	2	0	0	4,764
Northern Dancer	35	3	1	1	0	1	14,580
Northern Jove	13	4	3	4	0	1	21,435
North Flight	18	7	2	3	0	1	14,880
†North Sea	23	4	0	0	0	0	2,700
Ocala Breeze	3	1	0	0	0	0	142
*O'Hara	11	5	1	1	0	0	5,736
Par Excellent	23	3	0	0	0	0	2,115
Patrician	8	1	0	0	0	0	250
Polar Night	10	1	1	1	0	0	1,980
Potomac	6	1	0	0	0	0	687
Quid Pro Quo	11	5	3	3	0	0	13,652
Rambunctious	24	8	4	6	0	0	30,556

Sire	Registered Foals	Starters	Winners	Wins	Stakes Winners	Stakes-Placed	Earnings
Rash Prince	17	4	3	3	0	1	$15,042
Restless Native	24	8	5	5	0	1	32,732
Road at Sea	17	3	0	0	0	0	1,990
†Roanoke Island	7	2	2	2	0	2	18,295
Robin's Bug	22	7	1	1	0	0	4,903
Rock Talk	27	5	1	1	0	0	9,011
Rollicking	9	3	3	6	2	0	57,974
Rollin Count	5	1	0	0	0	0	885
Royal Consort	14	4	2	4	0	0	13,695
Ruffled Feathers	11	3	1	1	0	0	5,525
Run Fool Run	3	2	0	0	0	0	1,870
Saidam	8	1	1	1	0	0	2,160
Sail on-Sail on	23	2	2	2	0	0	11,287
Search for Gold	26	5	0	0	0	0	2,202
*Sirdar 2nd	2	1	0	0	0	0	46
Son Excellence	14	1	0	0	0	0	1,200
Spring Double	13	4	1	1	0	0	2,781
Stoic	6	2	1	1	0	0	2,652
Sunny And Mild	3	1	0	0	0	0	504
Talk About Luck	6	1	1	1	0	0	5,851
Tentam	26	5	3	5	0	1	30,614
Tequillo	6	1	1	1	0	0	2,000
Tinajero	26	8	4	5	0	0	14,965
†Top Sire	5	1	0	0	0	0	1,100
Turn To Reason	13	2	0	0	0	0	600
T. V. Commercial	33	14	6	7	2	1	87,797
Two A Day	16	1	0	0	0	0	800
Wise Exchange	17	4	0	0	0	0	1,290

† Represented by first crop to race. Figures include racing from January 1 through August 29.

Maryland Fund Program For Laurel

October 21 through December 30, 1978

$ 7,500 Purse—For 2-year-old maidens, registered Maryland-breds. Six furlongs. October 23.

$ 9,000 Purse—For 2-year olds, registered Maryland-breds, which have not won a race other than maiden or claiming. Seven furlongs. November 1.

$18,000 Purse—For 3-year-olds and upward, registered Maryland-breds. Handicap. One mile and one-sixteenth. Turf. November 15.

$ 9,000 Purse—For 3 and 4-year-olds, registered Maryland-breds, which have not won two races other than maiden, claiming, starter or hunt meeting. Seven furlongs. November 22.

$ 7,500 Purse—For 2-year-old maiden fillies, registered Maryland-breds. Seven furlongs. November 28.

$10,000 Purse—Back Again Handicap. For 2-year-olds, registered Maryland-breds, which were exhibited in the Maryland Horse Breeders Association's 1977 yearling show. Six furlongs. December 6.

$ 9,000 Purse—For 2-year-old fillies, registered Maryland-breds, which have not won a race other than maiden or claiming. Six furlongs. December 14.

$ 9,500 Purse—For 3-year-olds and upward, registered Maryland-breds, which have not won two races other than maiden, claiming, starter or hunt meeting. One mile. December 20.

Laurel's Maryland Fund Stakes

$25,000-added—Senatorial Stakes. For 2-year-olds, registered Maryland-breds. Seven furlongs. November 10.

$35,000-added—Maryland Futurity. For 2-year-olds, registered Maryland-breds, the produce of mares served in the state of Maryland and the progeny of stallions whose crops were nominated by January 15, 1978 at a fee of $100 per stallion. (Closed with 178 nominations.) One mile. November 24.

$25,000-added—Constellation Handicap. For 3-year-olds and upward, registered Maryland-breds. One mile and one-eighth. Turf. November 25.

$25,000-added—All Brandy Handicap. For 3-year-olds and upward, fillies and mares, registered Maryland-breds. One mile. December 2.

$25,000-added—What a Summer Handicap. For 3-year-olds and upward, fillies and mares, registered Maryland-breds. Six furlongs. December 7.

$25,000-added—Cameo Stakes. For 2-year-old fillies, registered Maryland-breds. Seven furlongs. December 23.

$25,000-added—E. Taylor Chewning Handicap. For 3-year-olds, registered Maryland-breds. One mile. December 30.

EQUIBED™

Offering a relatively new product for livestock

Specially Processed

from 100%

Recycled Fibers

LIVESTOCK PAPER BEDDING

Extensively tested and in use both abroad and in this country for over three years.

RESTON VA 22091 — AGENCIES AVAILABLE — (301) 997-4242

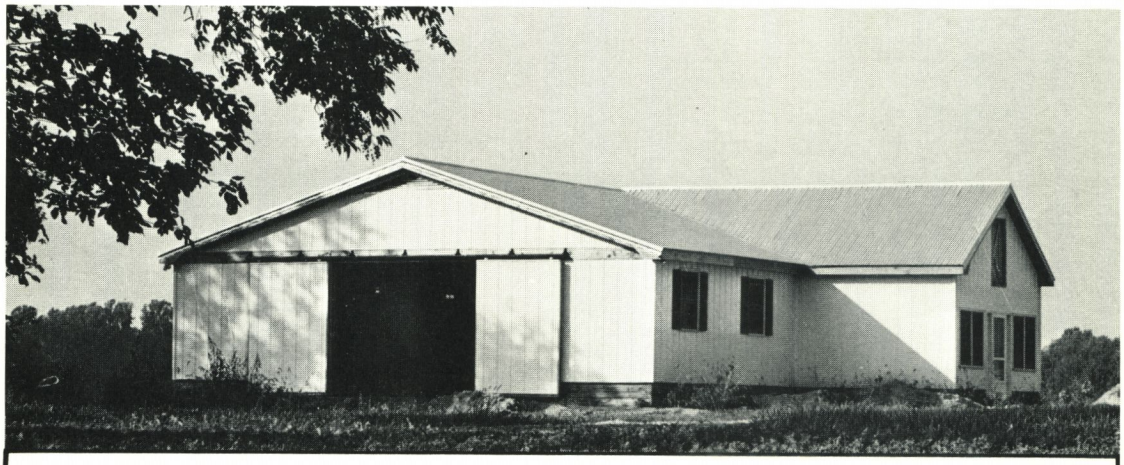

Specializing in structures for the horse industry.

DeGarmo
CONSTRUCTORS & ASSOCIATES

In our 25 years of experience we have found that no two people have ever wanted the same building — therefore we DESIGN the building to fit your needs. We handle ALL phases of construction. If you need a barn for your horses or an indoor ring, let us help you with your plans.

Upperco, Md. • (301) 239-8363 • Residential — Farm — Commercial

Sires of Stakes Horses in 1978

(Statistics through September 21)

Ambernash: PEARL NECKLACE (2)
Aristocratic: Last White Hope, Paradigmatic, Simplified
Arctic Flash: Sunshine Beauty
Beekeeper (dead): Bee Country
Bold Monarch: Bold Road, Whistling Susie
Bold Victor: Bold Woman
Cabildo: Brown Cabildo, On Your Way
Count Brook: RUN EM UP
Daddy Dulin (dead): PERFECT DADDY
Dancing Count: SHAKE SHAKE SHAKE, (2), Bornite
Final Ruling (dead): Glad Appeal
Frankie's Nod: DANCE OF THE GREBE (2)
Friend's Choice: DAVE'S FRIEND (2)
Hail's Image: HAIL TO SKY
Halo: COUNTRY ROMANCE (2), SOLAR (Ire.)
Iron Peg: IRON LEGEND
Ishkoodah: Hap's Easter
Jean-Pierre: MONSIEUR PIERRE
Jovial Jove (dead): Jive
King Emperor: DUPPEL (Ity.), REINE IMPERIALE (Fr.)
King's Bishop: BROKERETTE, JOE'S BEE (2), QUEEN LIB (3), SAROF JR.
Nashver: Nashver's Omega
Noble Jay: Elevate, Noble Pilot, Quiet Jay
Northern Dancer: GAY JITTERBUG, GIBOULEE (2), LA DORGA (Fr.), NORTHERN BALLERINA, NORTHERNETTE (2), NORTHERN METEOR, TRY MY BEST (Eng.), WHITE STAR LINE (5), Dancing Wizard, Fairy Dance, Feu d'Artifice, Imperial Fling, Park Dancer, Yallah Native
Northern Jove: CANDY ECLAIR, NORTH COURSE, Silent Native
North Flight: SALLYS FLIGHT, Indigo North, My Aurora Borealis
*O'Hara: One Night Affair
Protanto (dead): Panne Velvet, Properantes
Quid Pro Quo: QUID KIT
Rambunctious: TEN TEN
Rash Prince (dead): Brash Prince, Rash Heart
Red Monk: TINY MONK
Restless Native: SLAP JACK, Akita, Greystone Nurse, Loaded or Busted, Restless Run, Sweet Woodruff, Westering Home
Roanoke Island: Island Nymph, Lost Colony
Robins Bug (dead): Robin Red Bug
Rock Talk: DOC'S ROCK (2), JAMMING, MOUNTAIN LURE, SNAPPY CHATTER (2), Mighty Murray
Rollicking CALL THE KING (2), DANGER BEARING, GALA DECADE, ROCK'N ROLLICK, Enthused, Hot Slippers
Run Fool Run: King of Fools
Sail On-Sail On: Combat Patrol, Sailingaway
Salt Spray: EL CAPO
Son Excellence: Dalton Road
Spring Double: DEUX COUP (3), DOUBLE RECIPE, GALA FORECAST, Clifton Ruler, Double Indemnity, Double Rhythm, Potential, Spring Triple
St. Bonaventure: Bonaventure Girl
Stoic (dead): MARK'S PLACE
Tentam: COUP DE CHANCE, KAM TAM KAN, LA VOYAGEUSE (2), SHELTER HALF (3)
Tequillo: RED LAMP, Whitehackle
Traffic Cop: Rien'n Va Plus
*Tropic King II (dead): BOOK OF KINGS
T. V. Commercial: FLEET FANNIE, IT'S FREEZING (2), NO NO (2), T. V. HILL, TWENTY ONE INCH, It's a Rerun
Wise Exchange: PRESTO PRESTO, SHAWI, WANDERING CLOUD, WISE PHILIP (2)

Stallion Preview

Included in this section are pedigrees and pertinent data on 49 Thoroughbred stallions standing at stud in the East.

Statistics in Stud Records include racing through August 29, 1978 (U. S. statistics only unless otherwise indicated).

Abbreviations: ntr=new track record, ncr=new course record, nAr=new American record, nwr=new world record. An "e" substituted for "n" means "equals."

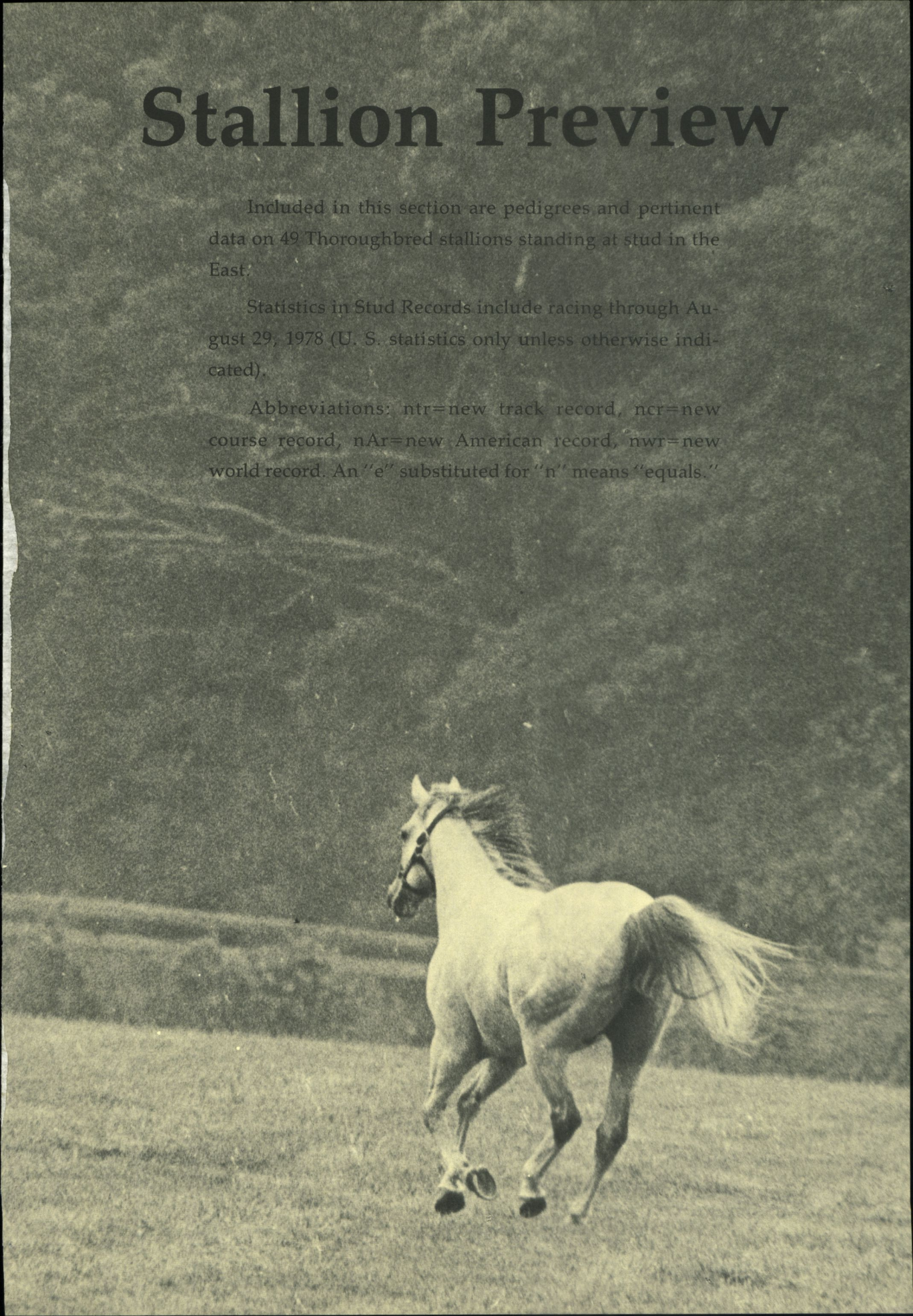

Maternal Grandsires of Stallions Advertised

***AMBIORIX**
Bold Ambition
Lord Gaylord
Son Excellence

BESOMER
Resound

BIG GAME
*Explode II

BOLD SALUTE
North Flight

BOLERO
Bold Cape

BRITISH EMPIRE
Latin Humor

BULL LEA
Restless Native

***CAVAN**
Christopher R.
Cormorant

***COASTAL TRAFFIC**
Wise Exchange

COCHISE
Disc

COUNT FLEET
Mr. Brogann
Noble Jay
Royal Consort
Traffic Cop

CRAFTY ADMIRAL
Bold Victor

DEVIL DIVER
Sail On-Sail On

FLAMING FLEET
Arbees Boy

FLEET NASRULLAH
Eager Native

***HELIOPOLIS**
Gold and Myrrh
Par Excellent

HILL PRINCE
Buck Hill

HYPERION
Spring Double

***KHALED**
Plenty Old

MARTINS RULLAH
Gala Harry
Rollicking

MEL HASH
Cyanamous

MR. BUSHER
Journalist

NANTALLAH
Dundee Marmalade

***NASRULLAH**
Cabildo

NATIVE DANCER
Elephant Walk
North Sea

PALESTINE
St. Bonaventure

POLYNESIAN
Rock Talk

***PRINCEQUILLO**
Bold Monarch
Quid Pro Quo

***ROYAL SERENADE**
Pukka Gent

SOLIDARITY
Rhoad to Damascus

SPY SONG
Gun Song

ST. PADDY
Frontage

SUN BAHRAM
Ramaru

SUNGLOW
Ecole Etage

***THE SOLICITOR II**
Rambunctious

TO MARKET
Anticipating

TOM FOOL
Jean-Pierre

***TUDOR MINSTREL**
Hail's Image

WAR ADMIRAL
Aristocratic

Sires of Stallions Advertised

***AMERIGO**
St. Bonaventure

BOLD MONARCH
Bold Victor

BOLD RULER
Anticipating
Bold Ambition
Bold Cape
Bold Monarch

BUCKPASSER
Buck Hill

CYANE
Cyanamous

DAMASCUS
Gold and Myrrh
Rhoad to Damascus

DISCIPLINARIAN
Ecole Etage

DOUBLE JAY
Noble Jay
Spring Double

EXBURY
*Explode II

GUN SHOT
Gun Song
Resound

HAIL TO REASON
Aristocratic
Hail's Image

HANDSOME BOY
Arbees Boy

HIS MAJESTY
Cormorant

JAIPUR
Elephant Walk

LAUGH ALOUD
Latin Humor

LOOM
Christopher R.

MISTY FLIGHT
North Flight

NASHUA
Journalist

NATIVE DANCER
Restless Native

NEARCTIC
North Sea

NEVER BEND
Frontage

OLDEN TIMES
Plenty Old

PRINCE JOHN
Jean-Pierre

PROMISED LAND
Wise Exchange

RAISE A NATIVE
Pukka Gent
Royal Consort

RAMBUNCTIOUS
Ramaru
Rollicking

***RASPER II**
Rambunctious
Rock Talk

RESTLESS NATIVE
Eager Native

RIDAN
Mr. Brogann

ROUND TABLE
Cabildo
Disc

***SEA-BIRD**
Son Excellence
Par Excellent

SILENT SCREEN
Gala Harry

SIR GAYLORD
Lord Gaylord

SWAPS
Quid Pro Quo

SWORD DANCER
Dundee Marmalade

TRAFFIC JUDGE
Traffic Cop

***TURN-TO**
Sail On-Sail On

ANTICIPATING

Bay, 1971 **17.0 Hands** **Entered Stud 1976**

*Nasrullah	Nearco	
Bold Ruler	Mumtaz Begum	
Dark Bay, 1954	Discovery	
Miss Disco	Outdone	
To Market	Market Wise	
Marking Time	Pretty Does	
Chestnut, 1963	Counterpoint	
Allemande	Big Hurry	

STUD RECORD: ANTICIPATING entered stud in 1976. His first foals will be 2-year-olds in 1979.

RACING RECORD: Winner of 1 race, $8,488, 2 times second, 3 times third in 10 starts from 2 to 5. Won a maiden special at Ak-Sar-Ben (6 fur. by 6½ lengths); 2nd in allowances at Ak-Sar-Ben and Fair Grounds (1 mi. 70 yds.; 6 fur.); 3rd in allowances at Belmont, Churchill Downs and Hialeah (5½ fur.; 6 fur.; 7 fur.).

By **BOLD RULER:** Classic winner of 23 races, $764,204, horse of the year at 3, champion sprinter at 4, Preakness S, Suburban H, Flamingo S, etc. Leading sire 8 seasons, sire of 82 stakes winners, including champions **SECRETARIAT** ($1,316,808, horse of the year at 2 and 3, sire), **WAJIMA** ($537,838, champion 3-year-old), **GAMELY** ($574,961, champion 3-year-old filly, champion handicap mare), **SUCCESSOR** ($532,254, champion 2-year-old, sire), **BOLD LAD** ($516,465, champion 2-year-old, sire), **BOLD BIDDER** ($478,021, champion handicap horse, sire), **VITRIOLIC** ($453,558, champion 2-year-old, sire), **QUEEN EMPRESS** ($431,419, champion 2-year-old filly), **LAMB CHOP** ($324,032, champion 3-year-old filly), **QUEEN OF THE STAGE** ($289,975, champion 2-year-old filly), **BOLD LAD** (champion 2-year-old in England and Ireland, sire).

1st dam

MARKING TIME. 3 wins at 2 and 3, $66,522, Acorn S, 2nd Mother Goose S. Dam of 2 other foals to race, both winners—

Time Note (Buckpasser). Winner at 3 in U.S.; 3rd Prix Urgence at 4, in France.

Timing (Bold Ruler). Winner at 3, $14,110.

2nd dam

ALLEMANDE. Unraced. Dam of 4 other winners, incl.—

Swingster. 5 wins, 2 to 4, $36,855, 2nd California Jockey Club H.

Prompter. 3 wins at 4, $27,735.

3rd dam

BIG HURRY. 4 wins at 2 and 3, $29,860, Selima S. Sister to **BLACK HELEN, BIMELECH,** half-sister to **BIOLOGIST, BEE ANN MAC, Big Event, Broke Even.** Produced 12 winners, including—

SEARCHING. 25 wins, 3 to 6, $327,381, Vagrancy H, etc. Dam of **AFFECTIONATELY, ADMIRING, PRICELESS GEM, Search Tradition.** Granddam of **PERSONALITY, GLOWING TRIBUTE, ALLEZ FRANCE.**

BRIDAL FLOWER. 13 wins, 2 to 4, $222,055, champion 3-year-old filly, Beldame H, etc. Dam of **BEYLERBEY.** Granddam of **FULL REGALIA, Crown Land, Wingadal, Vichy.**

Other winners: **BE FEARLESS** (sire), **GREAT CAPTAIN** (sire), **THE ADMIRAL, Ambulance** (dam of **KING OF THE CASTLE**), Dashing By (dam of **Stealaway**), Blue Line (dam of **ISASMOOTHIE**).

1979 Fee—$2,000 Live Foal **Property of a Syndicate**

POLINGER FARM CORP.

16410 Batchelors Forest Road, Olney, Maryland 20832

Monti (Sonny) Sims, Manager (301) 774-7649

ARBEES BOY

Dark Bay or Brown, 1970 **16.3 Hands** **Entered Stud 1976**

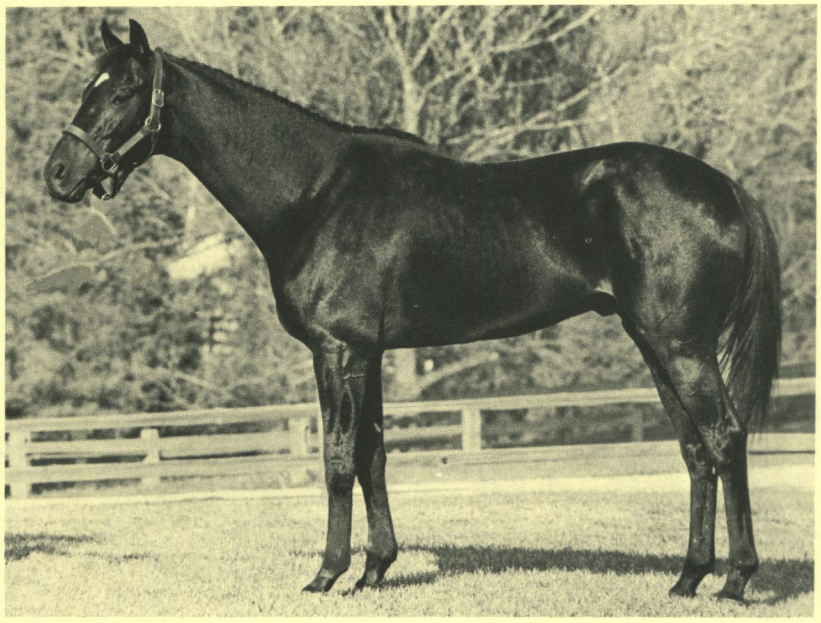

Beau Gar		Count Fleet
Handsome Boy		Bellesoeur
Dark Bay or Brown, 1963		*Nasrullah
Marullah		Marguery
Flaming Fleet		Count Fleet
Lovely Ann		Flaming Swords
Bay, 1956		Revoked
Elisann		Narrow Path

STUD RECORD: His first foals will be 2-year-olds of 1979.

RACING RECORD: Stakes winner of 7 races, $398,286, 12 times second and 7 times third in 45 starts from 2 to 5. Won **METROPOLITAN H-G I** (defeating Forego, Timeless Moment, *Everton II, Prove Out, etc.), **DELAWARE VALLEY H-G III,** three allowances at Belmont, an allowance at Aqueduct and a maiden special at Belmont; won at distances from 5½ furlongs to 1 1/16 miles; 2nd **Woodward S-G I** (by a neck to Forego, defeating Group Plan, etc.), **Suburban H-G I** (by a head to Forego, defeating Loud, Group Plan, etc.), **Governor S-G I** (to Big Spruce, defeating Plunk, Forego, etc.), **Dwyer H-G II, Queens County H-G II, Stymie H-G III, Jim Dandy S-G III, Marlboro Cup H** (to Big Spruce, defeating Forego, etc.); 3rd **Brooklyn H-G I, Ohio Derby-G II, Gallant Fox H-G II, Whitney H-G II, Donn H-G II, Discovery H-G III.**

By **HANDSOME BOY:** Stakes winner of 14 races, $444,279, Amory L. Haskell H, Brooklyn H, Washington Park H, Trenton H, Hawthorne Diamond Jubilee H, Mayflower H, James H. Bright Memorial H, etc. Sire of **HANDSOME PROFIT** ($119,953), **WHOA BOY** ($115,287), **CASH PROFIT** (4 wins at 3, 1978, $50,880), **MITY NICE GIRL** ($42,481), **BETTY BEAUTIFUL** (2 wins to 3, 1978, $35,242).

1st dam

LOVELY ANN. Winner at 2 and 4, $6,065. Sister to **Flamisan.** Dam of 8 other foals to race, 7 winners—

Fiddler's Green (*Stella Aurata). 6 wins at 3 and 4, $35,900, 3rd San Francisco Mile H. Set ntr at Bay Meadows (1 mi., 1:33 4/5).

Loveliest (*Tibaldo). Winner at 2 in France, 2nd Prix Penelope, 3rd Prix Finlande; 2 wins at 4, $26,350, in U.S.

Watawopper (Pollux). 13 wins, 2 to 7, $62,908.

Camangie (Chieftain). 4 wins, 2 to 4, $39,540.

Janann (*Tibaldo). 10 wins, 2 to 6, $31,943. Producer.

Wiltare (*Petare). 3 wins at 3 and 5, $25,570. Producer.

Wise Fox (*Petare). 2 wins at 4, $3,749.

2nd dam

ELISANN. 5 wins, 3 to 6, $11,885. Dam of 7 other foals to race, 5 winners, including—

Flamisan. 20 wins, 2 to 6, $138,075, 2nd Illinois H, Olympia H, A. B. Letellier Memorial H, etc. Sire.

Fond Hopes. 6 wins, 3 to 8, 3rd Evangeline H. Dam of **Fond Local** (3 wins to 4, 1978, 2nd Southwest Louisiana Derby H, etc.).

Leesann. Unraced. Dam of **NALEESA** (7 wins, $113,879, Politely S, Parlo Turf H, etc.).

Pima Princess. Unplaced in 1 start. Dam of **POVERTY BOY** (8 wins to 3, 1978, Grosse Pointe H, Motor City H, etc.).

1979 Fee—$3,500 Live Foal **Book Full 1976, 1977, 1978**

ROCKETTS MILL FARM

DOSWELL, VIRGINIA 23047

Edward C. Stevens

(804) 227-3368
(804) 798-8841

ARISTOCRATIC

Dark Bay or Brown, 1964 **16.0 Hands** **Entered Stud 1969**

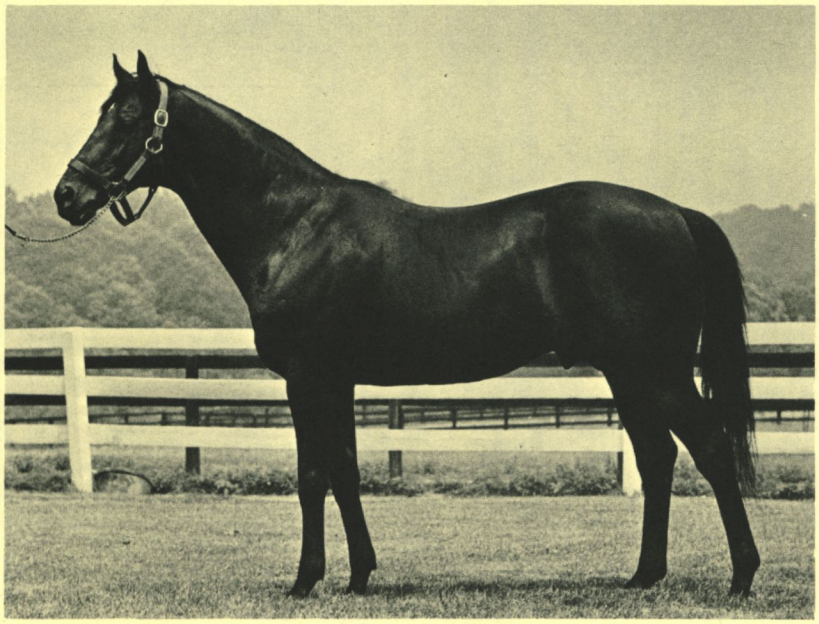

*Turn-to		*Royal Charger
		*Source Sucree
Hail to Reason Brown, 1958		Blue Swords
	Nothirdchance	Galla Colors
	War Admiral	Man o' War
		Brushup
Searching Bay, 1952		Black Toney
	Big Hurry	*La Troienne

STUD RECORD: Sire of 84 winners, 1 stakes winner, 5 stakes-placed, from 99 starters, which have won 460 races, $1,972,304, including **TRENTON JOE** ($83,783, to 7, 1978, Maryland Futurity, 2nd Allegheny S-G II, Lansdale G. Sasscer S, Patriot S-G III), **Simplified** ($84,785 to 4, 1978, 2nd Auld Lang Syne H), **Outa de Question** ($74,465 to 7, 1978, 3rd Conniver H), **Paradigmatic** ($45,099 to 3, 1978, 2nd Constitution S), **Last White Hope** ($37,121 to 3, 1978, 2nd Faneuil Hall H), **Hail to Rest** (3 wins, 2nd Toddler S), Kitchen Gossip ($126,661 to 8, 1978), Elite Ms. ($104,787 to 6, 1978), Another Flip ($83,967 to 8, 1978), Hasty Snob ($80,290 to 5, 1978), Seventh Avenue ($79,117), Victocratic ($73,039 to 6, 1978), Aristocratic King ($57,797 to 5, 1978), Privileged Party ($56,370 to 6, 1978), Dance Mill Road ($55,257), Finney Finster ($54,600 to 6, 1978), etc. Two-year-old winners: Another Buddy, Bold Aristocrat. Placed at 2: Let There Be Lite.

RACING RECORD: Unraced at 2, due to a fractured sesamoid. At 3, was twice second, twice third and twice fourth in maiden allowances at Aqueduct in 13 starts at distances from 6 furlongs to 1 mile.

By **HAIL TO REASON:** Champion 2-year-old colt, stakes winner of 9 races, $328,434. Leading sire. Sire of 39 stakes winners including **STRAIGHT DEAL** (champion handicap mare, $733,020), **HAIL TO ALL** ($494,150, sire), **PERSONALITY** (see female line), **STOP THE MUSIC** ($448,922), **CUM LAUDE LAURIE** ($328,858 to 4, 1978), **ROBERTO,** etc.

1st dam

SEARCHING. 25 wins, 3 to 6, $327,381, Vagrancy H, Diana H twice, Top Flight H, Maskette H, Molly Pitcher H, Correction H twice, Distaff H, Matriarch H, Gallorette S twice, etc. Sister to **GREAT CAPTAIN, THE ADMIRAL**; half-sister to **BRIDAL FLOWER, BE FEARLESS, Ambulance.** Dam of 7 other foals, all winners, including—

AFFECTIONATELY (Swaps). 28 wins, 2 to 5, $546,659, champion 2-year-old filly, champion handicap mare, champion sprinter, Spinaway S, Sorority S, Vagrancy H, Top Flight H, Correction H twice, etc. Dam of—

PERSONALITY. 8 wins at 3, $462,603, horse of the year, champion 3-year-old, Preakness S, Wood Memorial S, Jersey Derby, etc. Sire.

PRICELESS GEM (Hail to Reason). 7 wins at 2 and 3, $209,267, Futurity S, Frizette S. Dam of **ALLEZ FRANCE** (champion at 2, 3, 4 and 5 in France, Prix de Diane, Poule d'Essai des Pouliches, Prix de l'Arc de Triomphe, etc.).

ADMIRING (Hail to Reason). 7 wins, 2 to 4, $184,581, Arlington-Washington Lassie S, 2nd Matron S, Marguerite S, etc. Dam of **GLOWING TRIBUTE** (9 wins, $230,819, Sheepshead Bay H twice, Diana H).

Search Tradition (Nashua). 4 wins at 4, $37,955, 3rd San Marino H, Pioneer H.

Patrician (Swaps). 4 wins at 4 and 5, $27,084. Sire.

Researching (*Ribot). 3 wins at 3 and 4, $31,350. Sire.

1979 Fee—$1,000 Live Foal **Property of a Syndicate**

CHERBRY-MAURLYN FARM

WHITEFORD, MARYLAND 21160

Donald W. Merryman, V.M.D.

(301) 452-5801 (home)
(301) 838-5842 (office)

BOLD AMBITION

Bay, 1964 **16.0 Hands** **Entered Stud 1970**

Bold Ruler Dark Bay, 1954	*Nasrullah	Nearco
		Mumtaz Begum
	Miss Disco	Discovery
		Outdone
Be Ambitious Brown, 1958	*Ambiorix	Tourbillon
		Lavendula
	Be Faithful	Bimelech
		Bloodroot

STUD RECORD: Sire of 65 winners, 1 stakes winner, 1 stakes-placed, from 87 starters, which have won 277 races, $1,433,982, including **NORTH CALL** ($146,716, Squires H, Premier H, Independence H, 2nd Sporting Plate H, Native Dancer H, etc.), **Light Frost** ($63,866 to 5, 1978, 2nd Cicada S), Ruler's Bellino ($60,576 to 7, 1978), Cheer Me ($53,775 to 7, 1978), Bold Staff ($53,704 to 7, 1978), Gotta ($53,437), All Ambition ($53,285 to 7, 1978), Candy J. M. ($48,889), Some Smart ($46,640 to 7, 1978), Ruler in Heaven ($44,997 to 7, 1978), Bold Ed ($44,457), Bold Conceiver ($44,140 to 3, 1978), Lofty Cloud ($39,120), Amulon ($38,957), Shy Jeanne ($37,258 to 6, 1978), Soul Ambition ($35,352 to 6, 1978), Mum Bold ($31,472 to 4, 1978), etc. Two-year-old winners: Ambold, One Ambition. Placed at 2: Double Ambition, Eddie's Ambition, Fully Loaded.

RACING RECORD: Stakes-placed winner of 6 races, $44,277, 5 times second and 7 times third in 35 starts from 2 to 5. Won allowances at Gulfstream Park, Keeneland, Arlington Park and Pimlico and a maiden race at Hialeah at distances to 7 furlongs; 3rd **Sheridan S** (to Disciplinarian, Diplomat Way), **Clang H** (turf, to Canal, Poona Khan).

By **BOLD RULER:** Classic winner of 23 races, $764,204. Leading sire 8 times, sire of 82 stakes winners, including 11 champions. Sire of **SECRETARIAT, BOLD LAD, SUCCESSOR, QUEEN EMPRESS, VITRIOLIC, LAMB CHOP, GAMELY, BOLD BIDDER, BOLD HOUR, WAJIMA,** etc.

1st dam

BE AMBITIOUS. 3 wins at 3, $12,650. Dam of 7 other foals to race, 6 winners, including—

ARTISTS PROOF (*Ribot). 4 wins, 2 to 4, $48,916, Pocahontas S, 3rd Kentucky Oaks, etc. Dam of **Minimal Art** (3rd Grand Premio d'Italia in France; winner at 4, 1978 in U.S.).

NANTICIOUS (Nantallah). 3 wins at 2, $19,375, Durazna S. Dam of **GROUP PLAN** (9 wins, $446,236, Jockey Club Gold Cup, etc.), **CUT CLASS** (6 wins, $163,640, Oak Leaf S, etc.), **McKenzie Bridge** (3 wins, $93,272, 2nd Belmont S, etc.).

Bold Heiress (Bold Ruler). 4 wins at 3, $23,607, 3rd Ashland S, Betsy Ross H. Dam of **Summer Session** (5 wins, $34,990, 2nd Gallorette H, etc.).

Nantition (Nantallah). 4 wins, 2 to 4, $16,852, 3rd Christiana S.

Our Trade Winds (*Herbager). 19 wins to 9, 1978, $182,030.

2nd dam

BE FAITHFUL. 14 wins, 2 to 5, $189,040, Hawthorne Gold Cup H, etc. Sister to **BIMLETTE,** half-sister to **BRIC A BAC, ANCESTOR.** Dam of—

LALUN. 5 wins at 2 and 3, $112,000, Beldame H, etc. Dam of **NEVER BEND, BOLD REASON, Staunch Eagle.** Granddam of **STRAWBERRY DRIVE, MAJESTIC BELLE.**

Be Graceful. Unraced. Dam of **GRACEFUL LADY.**

In My Fashion. Unraced. Dam of **Turn to Fashion.** Granddam of **AZ IGAZI, Jandavann, Kinescope.**

1979 Fee—$1,500 Live Foal **Property of a Syndicate**

LARKING HILL FARM

HARWOOD, MARYLAND 20776

Fendall M. Clagett, Owner (301) 798-1294
Boyd Ingram, Manager (301) 798-0556

BOLD CAPE

Bay, 1971 **16.2 Hands** **Entered Stud 1976**

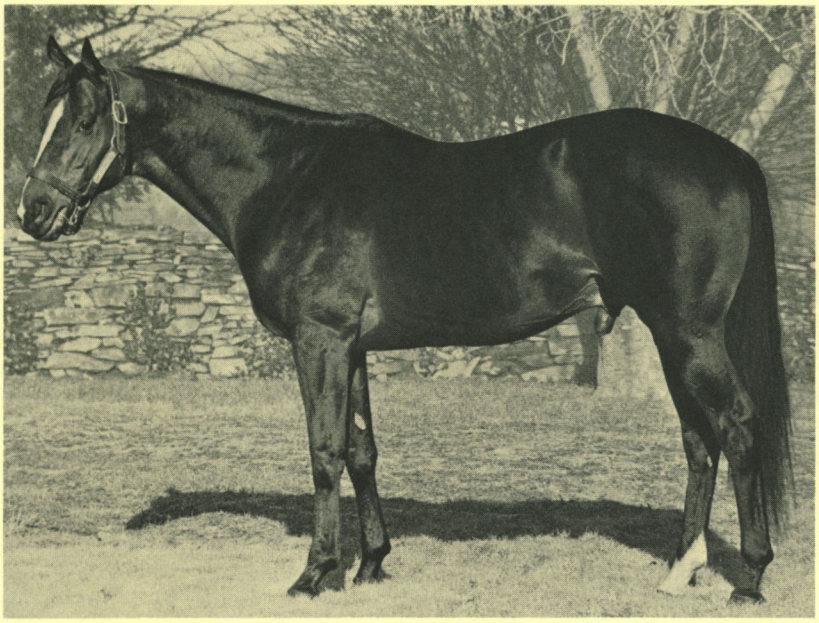

*Nasrullah		Nearco
Bold Ruler		Mumtaz Begum
Dark Bay, 1954		
Miss Disco		Discovery
		Outdone
Bolero		Eight Thirty
Capelet		Stepwisely
Chestnut, 1954		
Quick Touch		Count Fleet
		Alms

STUD RECORD: BOLD CAPE entered stud in 1976. His first foals will be 2-year-olds of 1979.

RACING RECORD: Second in a 1 1/16 mi. maiden special weight at Del Mar (to Mr. Miller, defeating Ouch, Doc Thomas, Prince Bwamazon, etc.) in 6 starts as a 3-year-old, earning $1,350.

By **BOLD RULER:** Classic winner of 23 races, $764,204, horse of the year at 3, champion sprinter at 4, Preakness S, Suburban H, Flamingo S, etc. Leading sire 8 seasons, sire of 82 stakes winners, including champions **SECRETARIAT** ($1,316,808, horse of the year at 2 and 3, sire), **WAJIMA** ($537,838, champion 3-year-old), **GAMELY** ($574,961, champion 3-year-old filly, champion handicap mare), **SUCCESSOR** ($532,254, champion 2-year-old, sire), **BOLD LAD** ($516,465, champion 2-year-old, sire), **BOLD BIDDER** ($478,021, champion handicap horse, sire), **VITRIOLIC** ($453,558, champion 2-year-old, sire), **QUEEN EMPRESS** ($431,419, champion 2-year-old filly), **LAMB CHOP** ($324,032, champion 3-year-old filly), **QUEEN OF THE STAGE** ($289,975, champion 2-year-old filly), **BOLD LAD** (champion 2-year-old in England and Ireland, sire).

1st dam

CAPELET. 2 wins at 2, $66,765, Frizette S. Dam of 5 winners—

TRAFFIC (Traffic Judge). 4 wins at 2 and 3, $149,086, Hopeful S, 2nd Champagne S, Gotham S, Sanford S, 3rd Cowdin S, etc. Leading sire in France.

Nature (Nashua). 13 wins, 2 to 5, $87,224, 3rd Post Deb S. Producer.

Naive (Bold Lad). 2 wins at 2, $37,998, 2nd Selima S.

Style (Traffic Judge). Winner at 3. Dam of **GAY STYLE** (6 wins, $175,275, Santa Barbara H, Santa Maria H twice, Santa Monica H, Inglewood H, 3rd Santa Margarita Invitational H in U.S.; 4 wins in France, Prix de la Nonette, Prix de Rouyaumont, Prix d'Astarte, etc.), **Coiffure** (2nd Prix Chloe).

Precious (Bold Lad). Winner at 3 in France.

Shawl (Citation). Placed at 2. Dam of **Raw Recruit** (2nd Desmond S in Ireland). Granddam of ***Djawa** (6 wins, $42,604, 3rd Parlo Turf H).

2nd dam

QUICK TOUCH. 5 wins at 2 and 4, $14,950. Half-sister to **Endowment.** Dam of 7 other foals to race, all winners, including **QUILL** (champion 2-year-old filly, dam of **CAUCASUS, ONE FOR ALL, Riboquill,** granddam of **RUN THE GANTLET, HEAD OF THE RIVER, MUSIC OF TIME, MARUZENSUKIH, Spring is Here**), **COUNT AMBER** (sire), **SORCERESS, Viscount** (sire). Granddam of **HUNKA PAPA, Rule of Success, Chosun Victory, Gaylord's Touch.**

1979 Fee—Private Contract **Property of a Syndicate**

GLENANGUS FARMS

1337 MACPHAIL ROAD, BEL AIR, MARYLAND 21014

Inquiries to:
Bill Bowen
2706 Louise Avenue, Baltimore, Maryland 21214
(301) 426-7880

Jim Dresher
(301) 879-5837

BOLD MONARCH

Bay, 1964 **16.1 Hands** **Entered Stud 1968**

*Nasrullah	Nearco	
Bold Ruler	Mumtaz Begum	
Dark Bay, 1954	Discovery	
Miss Disco	Outdone	
*Princequillo	Prince Rose	
Stepping Stone	*Cosquilla	
Bay, 1950	Balladier	
Step Across	Drawbridge	

STUD RECORD: Sire of 78 winners, 7 stakes winners, 3 stakes-placed from 110 starters, which have won 304 races, $1,525,565, including **COUNTRY MONARCH** ($147,846 to 5, 1978, Bay State H, 2nd Bay State H, 3rd Patriots Day H), **MARIAN BENDER** ($85,122, Flirtation S-G III, Cherry Hill S-G III, Virginia Belle S-G III, Free State S), **HEARTFUL** ($61,109, Flirtation S-G III, Free State S, 2nd Prioress S-G III), **BOLD VICTOR** ($55,805, Pimlico S-G III, Francis Scott Key S, 2nd Swift S-G III), **WHISTLING SUSIE** ($35,760 to 5, 1978, Jefferson County S, 3rd Sadie Hawkins S), **BOLD ROAD** ($34,060 to 4, 1978, E. Taylor Chewning H, 3rd Southern Maryland H), **MONARCH'S COIN** ($33,051, Maryland Futurity), **Silklady** ($45,110 to 4, 1978, 3rd Free State S, Hilltop S), **Buh Buh Buh Bold** (2 wins, 2nd Mazarine S, 3rd Princess Elizabeth S), **Carache** (2nd Clasico Dr. Jose Celso Barbosa, Clasico Cuatro de Julio in Puerto Rico), Bold Fable ($60,296 to 7, 1978), etc. Two-year-old winner: Jane's Monarch.

RACING RECORD: Stakes-placed winner of 4 races, $28,700, once second, once third in 10 starts at 2 and 3. Won a 7 fur. allowance at Hialeah (defeating Alto Ribot, etc.), two 6 fur. allowances at Hialeah and a 5 fur. maiden special weight at Aqueduct; 3rd **Flamingo S** (to Reflected Glory, In Reality).

By **BOLD RULER:** Classic winner of 23 races, $764,204. Leading sire 8 times, sire of 82 stakes winners, including 11 champions. Sire of **SECRETARIAT, WAJIMA, BOLD LAD,** etc.

1st dam

STEPPING STONE. Unraced. Dam of 9 other foals, including—

HIGH BID (To Market). 9 wins at 2 and 3, $151,122, Alabama S, Gallorette S, Jersey Belle S, Vineland H, etc. Dam of **BOLD BIDDER** (13 wins, $478,021, champion handicap horse, sire), **TOP BID** (25 wins, $300,355, champion steeplechaser. Colonial Cup International Stp. H, etc.), **Winning Trick** (4 wins, $35,110, 3rd Miss America H).

PROGRESSING (Bimelech). 4 wins at 2 and 3, $91,820, Pimlico Futurity, etc. Died at 3.

BIG ADVANCE (Bold Ruler). 5 wins at 2 and 3, $90,605, Sorority S, etc. Producer.

Conquering (Bold Ruler). Winner at 3. Died at 3.

Step On (*Nasrullah). Unplaced in 2 starts. Producer. Granddam of **Whole Truth.**

2nd dam

STEP ACROSS. 5 wins at 2 and 3, $15,020. Half-sister to **Key Biscayne.** Dam of 5 winners, including—

Step Over. Winner at 3. Dam of **ON YOUR TOES** (13 wins, $140,956, Brandywine Turf H, etc.), **Irish Stile, Rash Step, Take Charge.**

Whissendine. 4 wins at 3 and 5, $10,975. Producer. Granddam of **First Offence.**

Long Stretch. 3 wins at 2, $10,825. Producer. Granddam of **SWINGING FLIGHT, MISS SLIP, Udder Delight.**

Span. Unraced. Producer. Granddam of **Rainbow Patch, Scurrilous.**

1979 Fee—$2,500 Live Foal **Property of a Syndicate**

BONITA FARM

2515 CRESWELL ROAD, BEL AIR, MARYLAND 21014

(301) 734-6906
(301) 879-5324
(301) 734-6112

J. William Boniface

BOLD VICTOR

Gray, 1970 **15.3 Hands** **Entered Stud 1975**

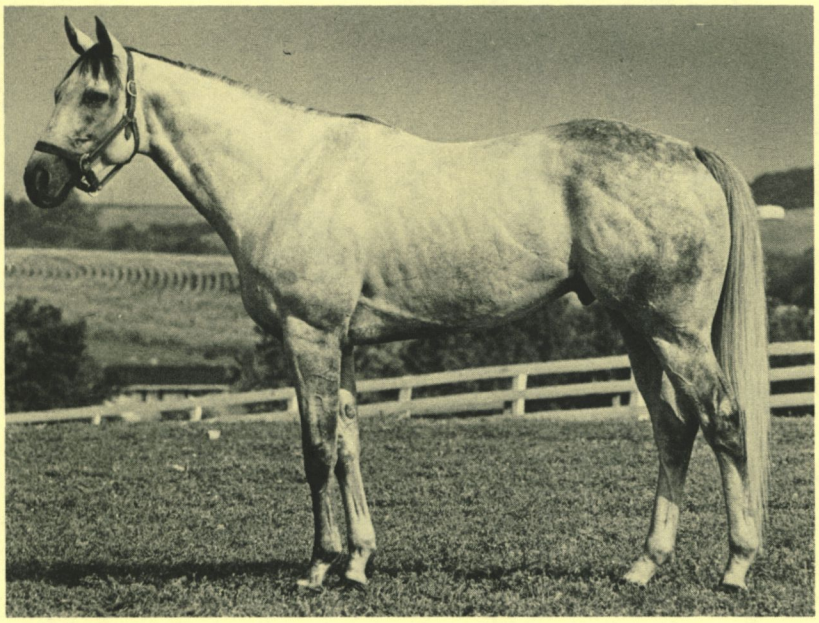

Bold Ruler		*Nasrullah
Bold Monarch Bay, 1964		Miss Disco
	Stepping Stone	*Princequillo
		Step Across
Crafty Admiral		Fighting Fox
Diamond Watch Roan, 1960		Admiral's Lady
	Silver Smoke	*Mahmoud
		*Eastern Pageant

STUD RECORD: In his first crop, sire of 2 starters—**Bold Woman** (winner at 2, 1978, $11,530, 2nd Toddler S) and the placed (in her only start) 2-year-old June Victor.

RACING RECORD: Stakes winner of 4 races, $55,805, 6 times second, once third in 16 starts at 2 and 3. Won **PIMLICO S-G III** (6 fur., sloppy track, defeating Targhee Pass, Jim Duncan, etc.), **FRANCIS SCOTT KEY S** (defeating Evil Intention, Gambler's Nade, etc.), and two other allowances at Laurel; 2nd **Swift S-G III** (by a head to Champagne Charlie, defeating Actuality, Swift Courier, etc.). Champion Maryland-bred 3-year-old colt.

By **BOLD MONARCH:** Stakes-placed winner of 4 races, $28,700, 3rd Flamingo S. Weighted at 116 lbs. on Experimental Free H. Sire of **MARIAN BENDER** (champion Maryland-bred 3-year-old), **HEARTFUL, COUNTRY MONARCH, MONARCH'S COIN, WHISTLING SUSIE, BOLD ROAD.** Son of **BOLD RULER,** classic winner of 23 races, $764,204, leading sire 8 seasons. Sire of 82 stakes winners, including champions **SECRETARIAT, WAJIMA, BOLD LAD, SUCCESSOR, QUEEN EMPRESS, VITRIOLIC, LAMB CHOP, GAMELY, BOLD BIDDER, BOLD HOUR, QUEEN OF THE STAGE,** etc.

1st dam

DIAMOND WATCH. 5 wins, 2 to 4, $14,970. Dam of 3 other winners—

Traffic Watch (Traffic Judge). 4 wins, 2 to 4, $6,456. Producer.

Dannys Continental (The Axe II). 4 wins, 4 to 6, $6,462.

Silver Reasons (Turn to Reason). Winner at 4.

2nd dam

Silver Smoke. 5 wins at 2 and 3, $12,870, 2nd Schuylerville S. Dam of 8 other foals, 7 winners, incl.—

Ming Yellow. 6 wins, 2 to 4, $43,860, 2nd Ladies H, 3rd C.C.A. Oaks, Marguerite S. Dam of **THE TONGAN** (9 wins, $44,195, Armed H, 3rd Meadowland H, sire).

Fog Bank. 12 wins, 2 to 6, $35,110.

Bold Splashes. 6 wins at 2 and 3, $24,725.

Silver Age. Winner at 3, $5,815. Dam of 4 winners. Granddam of **Silver Concho** (7 wins, 3rd La Fiesta H), **Silver Sifter** (11 wins to 8, 1978, 2nd Albuquerque Tribune H), **Silver Silhouette** (3rd Portola S), **Blue Palace** (2 wins, 2nd Janet Wineberg S).

White Drift. 3 wins at 3, $10,200. Producer.

3rd dam

*EASTERN PAGEANT. Half-sister to **EASTERN MONARCH, NABOB**. Dam of 5 other winners, incl.—

PARASANG. 29 wins, 2 to 9, $102,627, Scarsdale H, Carter H, Vosburgh H, etc. Sire.

1979 Fee—$1,000 Live Foal **Property of Nathan Scherr**

Special consideration to stakes winning
or stakes producing mares
Negative Coggins Test Required

GREEN WILLOW FARMS

956 OAK TREE ROAD, WESTMINSTER, MARYLAND 21157

Carolyn Rauck Green (301) 795-3438

BUCK HILL

Bay, 1971 **16.1 Hands** **Entered Stud 1978**

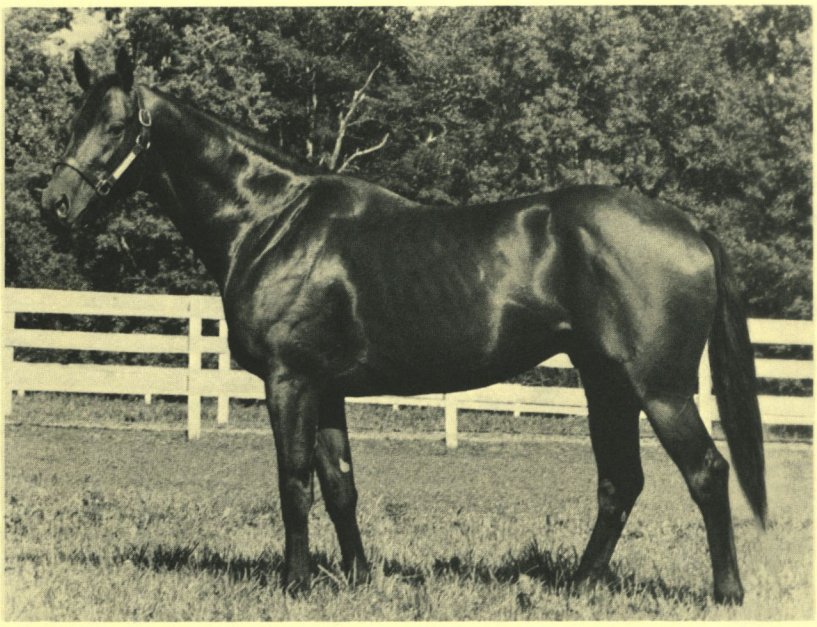

Tom Fool	**Buckpasser** Bay, 1963	Menow
		Gaga
	Busanda	War Admiral
		Businesslike
Hill Prince	**Wise Nurse** Bay, 1960	*Princequillo
		Hildene
	Indian Nurse	*Mahmoud
		Gallant Nurse

STUD RECORD: BUCK HILL entered stud in 1978. His first full crop will arrive in 1979.

RACING RECORD: Allowance winner of 5 races, $63,675, 9 times second, 11 times third, from 2 to 6. Won 2 allowances at Belmont (1 mi.; 1 1/16 mi.), an allowance at Aqueduct (1⅛ mi.), a maiden special at Belmont (6½ fur.) and another 1 mi. race.

By **BUCKPASSER:** Stakes winner of 25 races, $1,462,014, champion at 2 and 3, horse of the year at 3, champion handicap horse at 3 and 4, Arlington-Washington Futurity, Champagne S, American Derby (ntr), Arlington Classic H (nwr), Brooklyn H, Chicagoan S, Flamingo S, etc. Sire of **NUMBERED ACCOUNT** (14 wins, $607,048, champion 2-year-old filly), **LA PREVOYANTE** (25 wins, $572,417, Canadian horse of the year at 2), **L'ENJOLEUR** (15 wins, $546,079, Canadian horse of the year at 2 and 3), **PASS THE GLASS** (11 wins, $318,855), **NORCLIFFE** (14 wins, $433,978, Canadian horse of the year at 4), **SWINGTIME** (6 wins, $335,075 to 6, 1978), **LOGICAL** ($155,365), **BUCKAROO** (5 wins, $135,304 to 3, 1978), **SQUANDER, GALLAPIAT, WASHINGTON COUNTY, BALZAC, CUNNING TRICK, LASSIE DEAR,** etc.

1st dam

WISE NURSE. 5 wins, 2 to 4, $62,031, Marguerite S. Dam of 5 other winners—
- **SYDNEYS NURSE** (Mongo). 7 wins at 3 and 4, $83,230, Sheepshead Bay H, etc. Producer.
- **RESIDENT NURSE** (Graustark). 6 wins at 3, $82,783, Pageant S, Searching S.
- **Buck the System** (Buckpasser). 14 wins, 2 to 7, $85,962, 3rd Sanford S.
- Hail to Nurse (Hail to Reason). Winner at 2. Producer.
- Get Well Card (Mongo). 2 wins at 5, $5,740.

2nd dam

INDIAN NURSE. Unraced. Dam of 8 winners, incl.—
- **Peace Pipe.** 11 wins, 3 to 6, $81,991, 2nd Christmas H, Lakefront H. Sire.
- Mays Landing. 24 wins, 2 to 7, $69,961.
- Sea Nurse. 4 wins, 2 to 5, $14,153. Dam of **El Coronado** (3 wins, 3rd Clasico Jesus T. Pinero).
- Hill Indian. Placed at 2 and 3. Dam of **KYO** (5 wins, Prix Congress, etc.). Granddam of **Rain Princess.**

3rd dam

GALLANT NURSE. Winner at 3. Half-sister to **ATALANTA, DART BY, DARE ME, POMAYYA.** Dam of 7 other foals, 5 winners, including—
- **Sue's Appeal.** 5 wins at 2 and 3, $25,825, 3rd Laurance Armour H. Sire.
- **Gangbuster.** Winner at 2 and 3, 2nd Youthful S.
- **Harley Street.** Placed at 2, 3rd Horris Hill S.
- Noble Nurse. Unraced. Dam of **NOBLE JAY.**

1979 Fee—$1,000 **Property of a Syndicate**

MURMUR FARM

3200 JAMES RUN ROAD, ABERDEEN, MARYLAND 21001

Mr. and Mrs. E. Allen Murray, Jr. (301) 734-6840

CABILDO

Bay, 1963 **16.0 Hands** **Entered Stud 1971**

Round Table Bay, 1954	*Princequillo	Prince Rose
		*Cosquilla
	*Knight's Daughter	Sir Cosmo
		Feola
Delta Bay, 1952	*Nasrullah	Nearco
		Mumtaz Begum
	Bourtai	Stimulus
		Escutcheon

STUD RECORD: Sire of 72 winners, 1 stakes winner, 9 stakes-placed, from 87 starters, which have won 284 races, $1,667,404, including **PARISH** ($95,268 to 6, 1978, Fiesta H), **Jackson Square** ($138,973 to 6, 1978, 2nd Speed H, 3rd Bold Ruler H, Gravesend H), **Harris** ($60,545 to 6, 1978, 2nd Sunland Park Derby), **Brown Cabildo** ($54,000 to 4, 1978, 3rd National Jockey Club H twice, Springtime H), **Miss Cabildo** ($32,544, 3rd Pontalba S), **Nobildo** ($25,666 to 5, 1978, 2nd Display S), **Jane Porter** ($22,875 to 4, 1978, 3rd Aunt Jayne Z. H), **Cady Mae** (5 wins to 3, 1978, 3rd Big Sky Futurity), **Nishnabotna** (4 wins to 3, 1978, 3rd Expectation S), **On Your Way** (3 wins to 3, 1978, 2nd Richmond S, Burnaby S, 3rd Juvenile S), Wavey ($91,230 to 6, 1978), etc. Two-year-old winners: Cry No Tears, Peggy O. Placed at 2: Seattle Slim.

RACING RECORD: Stakes winner of 22 races, $267,265, 16 times second, 11 times third in 75 starts from 2 to 7. Won **NEW ORLEANS H, MIDWEST H, A. B. LETELLIER MEMORIAL H, LOUISVILLE H** (twice), **CHURCHILL DOWNS H, PELLETERI H,** 9 allowances and 5 handicaps at major tracks and a 6½ fur. maiden special at Keeneland; 2nd **Hawthorne Gold Cup H, New Orleans H, Charles W. Bidwill Memorial H, Churchill Downs H, Louisiana H** twice; 3rd **Letellier Memorial H, Louisville H, Louisiana H.**

By **ROUND TABLE:** Classic winner of 43 races, $1,749,744, horse of the year, champion handicap horse twice, champion grass horse three times. Leading sire. Sire of 76 stakes winners, including **TARGOWICE, ROYAL GLINT, DRUMTOP,** etc.

1st dam

DELTA. 16 wins, 2 to 4, $269,215, Arlington Lassie S, Princess Pat S, Arlington Matron H, Clang H, La Salle H, Myrtlewood H, etc. Sister to **AMBASSADOR**. Produced 9 other foals, 8 winners—

DIKE (*Herbager). 7 wins, 2 to 4, $351,274, Wood Memorial S, Gotham S, Seminole H, etc. Sire.

CANAL (Round Table). 33 wins, 2 to 8, $280,358, Chicago H twice (once in ncr), Meadowland H, Oceanport H twice (once in ncr), Philadelphia H (ecr), Clang H, Appleton H, etc.

OKAVANGO (*Herbager). 6 wins, 3 to 5, $153,802, San Pasqual H, Salvator Mile H, etc.

SHORE (Round Table). 6 wins, 2 to 4, $62,357, Bewitch S, 2nd Indian Maid H. Producer.

Moss (Round Table). 4 wins at 2 and 3, $46,941, 2nd Golden Rod S, Ashland S. Dam of **Louboff.**

Wharf (*Herbager). 6 wins, 2 to 5, $46,795.

Theta (Round Table). Winner at 2 and 3, $8,850. Dam of **Buckmaster.**

Venice (*Princequillo). Winner at 2. Dam of **NAPLES** (5 wins, $88,135, Whitemarsh H, etc.).

2nd dam

Bourtai. 2 wins at 2, 3rd Pimlico Nursery S. Sister to **STRANGE DEVICE,** half-sister to **MARS SHIELD, BY FAR.** Produced 12 other foals, 11 winners, including **BAYOU** (dam of **BATTEUR**), **LEVEE** (dam of **SHUVEE, ROYAL GUNNER, NALEE, A. T'S OLIE**), **BANTA** (dam of **MANDATE**), **AMBASSADOR, Sir Boss.**

1979 Fee—$2,000 Live Foal **Property of Mrs. Joe W. Brown and Bonita Farm**

BONITA FARM

2515 CRESWELL ROAD, BEL AIR, MARYLAND 21014

(301) 734-6906
(301) 879-5324
(301) 734-6112

J. William Boniface

CHRISTOPHER R.

Brown, 1971 **16.2 Hands** **Entered Stud 1977**

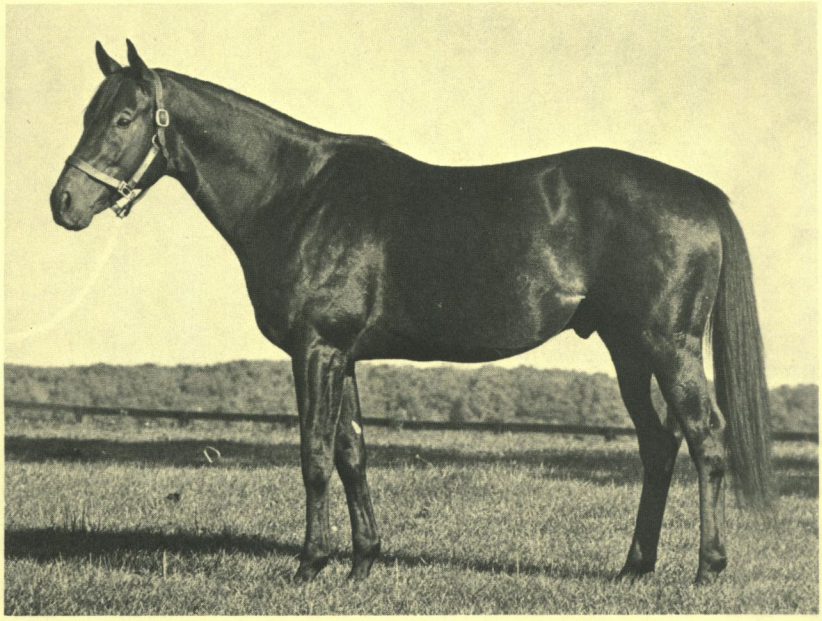

Loom Bay, 1962	Swoon's Son	The Doge
		Swoon
	Distaff	*Beau Pere
		Sweet Patrice
Rita Marie Dark Bay, 1962	*Cavan	Mossborough
		Willow Ann
	Skyraiding	Sky Raider
		Happy Nymph

STUD RECORD: CHRISTOPHER R. entered stud in 1977. His first foals will be yearlings of 1979.

RACING RECORD: Stakes winner of 22 races, 8 times second, twice third in 42 starts from 2 to 6, $405,515. Won **JENNINGS H** (topweighted at 128), **GRAVESEND H** (topweighted at 131), **SPORTING PLATE H, TRI-STATE FUTURITY, JAPAN RACING ASSOCIATION S** (topweighted at 122), **MOUNTAINEER S, PRESTON M. BURCH H, RUMSON H, GOSS L. STRYKER H** (topweighted at 124), **INDEPENDENCE S** (topweighted at 126), **J. EDGAR HOOVER H** (twice, topweighted at 128 and 130), **NATIVE DANCER H** (twice, topweighted at 124 and 127), **RIGGS H-G III** (topweighted at 124), **SOUTHERN MARYLAND H** (topweighted at 123), and 6 other allowances; 2nd **Bowie H.** Won at distances from 6 furlongs to 1⅛ miles.

By **LOOM:** Stakes winner of 3 races at 2, $25,595, Lafayette S (ntr), Bashford Manor S. Sire of **TISAB** (8 wins, $138,753, Sapling S, Bashford Manor S, etc.), **PLAKA** (11 wins, $98,013 to 5, 1978), **RAYMOND EARL** (5 wins, $86,634 to 3, 1978), **DELAYED DELIVERY, LOOMED AWAY, OLD JAKE, JADIMA LOOM, FINE LOOM.**

1st dam

RITA MARIE. Placed at 3 and 4. Dam of 3 other foals, 2 winners—

Shamrock Suzy (Ironman Rogel). 2 wins at 3, $3,653.

Suzzie Rooney (*Vimy Ridge). Winner at 3.

2nd dam

SKYRAIDING. 8 wins, 2 to 4, $9,700. Dam of 5 other foals, all winners—

MOMMY'S GEM. 10 wins at 2 and 3, $24,855, Omaha H, 3rd Columbine H. Set ntr at Fonner Park (4 fur. in 47²/₅). Producer.

Kem Gem. 13 wins, 2 to 5, $27,339. Set ntr at Lincoln (6 fur. in 1:09⁴/₅). Dam of **Bold Diamond** (12 wins to 10, 1978, $37,441, 2nd Ak-Sar-Ben Laddie S, Nebraska State Fair Futurity, 3rd Columbus Futurity).

Loraida. Winner at 2. Dam of **Our Dear Ruth** (7 wins, $60,475, 3rd Jasmine S).

B. J.'s Baby. Winner at 2 and 3. Dam of **B. J.'s Pal** (16 wins, $47,151, 3rd Albuquerque Derby, etc.).

Sky Lady. Winner at 3.

3rd dam

HAPPY NYMPH. 4 wins at 2 and 3. Dam of 9 other foals, all winners, including—

BIG PING. 22 wins, 2 to 10, Cl. Windsor H., ewr in Mexico (4 fur. in 45²/₅).

Nymph's Pride. 24 wins, 3 to 12, $37,630, 2nd Omaha H.

Charnymph. 10 wins, 2 to 5, $18,910. Dam of **Singing Nymph** (7 wins, $43,538, 2nd Wolverine H, 3rd Michigan Breeders S).

1979 Fee—$2,500 Live Foal **Property of Arthur J. Rooney, Sr.**

SHAMROCK FARM

4926 WOODBINE ROAD, WOODBINE, MARYLAND 21797

Timothy J. Rooney
Yonkers Racing Corp.
Yonkers, N.Y. 10704
(914) 968-4200

Jim Steele, Manager
(301) 795-0723

CORMORANT

Bay, 1974 **16.1 Hands** **Entered Stud 1978**

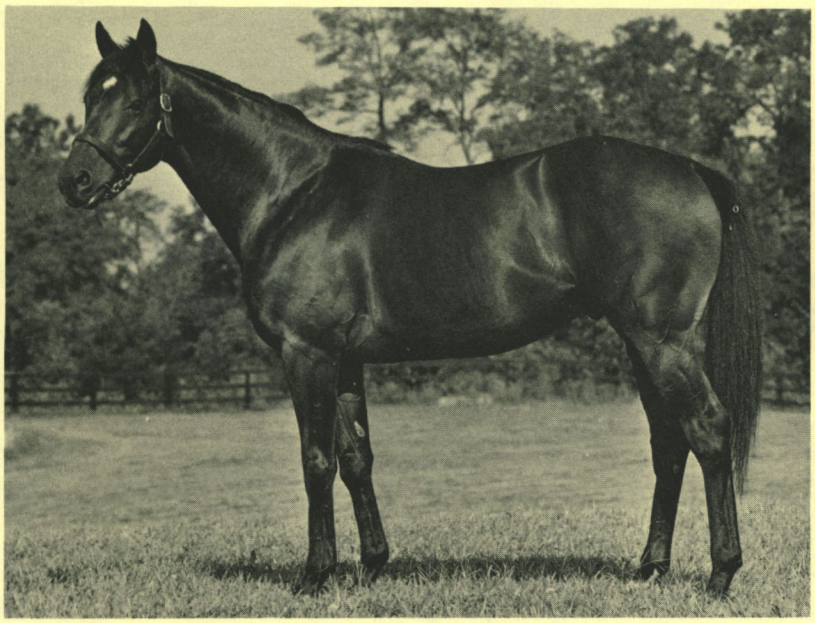

His Majesty Bay, 1968	*Ribot	Tenerani
		Romanella
	Flower Bowl	*Alibhai
		Flower Bed
Song Sparrow Bay, 1967	*Tudor Minstrel	Owen Tudor
		Sansonnet
	Swoon's Tune	Swoon's Son
		Recess

STUD RECORD: His first foals will arrive in 1979.

RACING RECORD: Stakes winner of 8 races, $243,174, 2 times second, in 12 starts at 2 and 3. Won **JERSEY DERBY-G I** (1⅛ mi., by 3½ lengths over Iron Constitution, etc.), **GOTHAM S-G II** (1 1/16 mi.), **BAY SHORE S-G III** (6 fur., defeating Medieval Man, Hey Hey J. P., etc.), **MARLBORO NURSERY S** (7 fur., over Do The Bump, Royal Ski, etc.), **IROQUOIS H** (6 fur., by 5 lengths over Iron Derby, etc.), two allowances at Bowie and a 5 fur. maiden special weight at Delaware Park; 2nd **Ohio Derby-G II** (to Silver Series), **Withers S-G II** (by a nose to Iron Constitution).

By **HIS MAJESTY:** Stakes winner of 5 races, $99,430, Everglades S, 2nd Widener S, 3rd Seminole H, Bahamas S, set ntr at Hialeah (1⅛ mi. in 1:46 2/5). Sire of **BATONNIER** (5 wins, $196,955 to 3, 1978, Illinois Derby, 2nd Swaps S, Ohio Derby, Lecomte H, 3rd Louisiana Derby), **ASALTANTE** (at 4, 1978, in Mexico). His grandsire, ***RIBOT**, undefeated classic winner of 16 races in England, France and Italy, Prix de l'Arc de Triomphe twice, etc. Leading sire in England 3 times. Sire of 65 stakes winners, including **ARTS AND LETTERS** (horse of the year, $632,404), **TOM ROLFE** (champion 3-year-old colt, sire), **MOLVEDO** (classic winner in France and Italy, champion 3-year-old, sire), **RIBOFILIO** (champion 2-year-old in England), **RAGUSA** (champion 3-year-old in Ireland), ***PRINCE ROYAL II,** (champion 3-year-old in Italy, sire), **ROMULUS** (champion miler in England, sire), etc.

1st dam

Song Sparrow. 2 wins at 2, $18,800, 2nd Alcibiades S. Sister to **Lone Cowboy.** Dam of 1 other foal—Speed Syndrone (Drone). 4 wins at 3 and 5, $23,420.

2nd dam

SWOON'S TUNE. 4 wins at 2 and 3, $23,162, Junior Miss S, etc. Dam of 5 other winners, including—

SWINGTIME. 3 wins at 2 and 3 in England and Ireland, Diadem S, Cork and Orrery S, etc.; 6 wins, 4 to 6, 1978, $335,075 in U.S., Santa Maria H, Beverly Hills H twice, Las Palmas H, etc.

BAG OF TUNES. 4 wins, 2 to 4, $151,203, Kentucky Oaks, 2nd C.C.A. Oaks, Alabama S, etc.

Lone Cowboy. 4 wins at 2 and 4, 3rd Juvenile S.

3rd dam

Recess. 3 wins at 2 and 3, $11,550, 3rd National Stallion S, Spinaway S. Half-sister to **DANCE RHYTHM.** Produced 6 other winners, incl.—

COURT RECESS. 8 wins, 2 to 4, $136,080, Gulfstream Park H, Ben Ali H. Sire.

FUN HOUSE. 8 wins, 2 to 4, $100,725, Ramona H, etc. Dam of **COURT RULING, KING'S PALACE, FUNNY CAT, GOOD MANNERS, YES SIR** (dam of **No Sir**), **FUN PALACE, Island Kiss.**

CHOP HOUSE. 11 wins, 3 to 5, $90,905, Las Flores H twice, Santa Monica H twice, etc. Producer.

Momamamu. Winner at 2 and 3, $11,155. Dam of **SADO, Spurwink Mommy.** Granddam of **GOOD BEHAVING** (sire), **MR. PAUL B., I'M FOR MAMA, SILVER ROYAL, Native Juli.**

1979 Fee—$7,500 **Property of a Syndicate**

VIRGINIA STALLION STATION

BOX 1160, MIDDLEBURG, VIRGINIA 22117

Stanley Greene, Jr., Farm Manager

(703) 687-6375
(703) 687-6376

CYANAMOUS

Bay, 1972 **Entered Stud 1978**

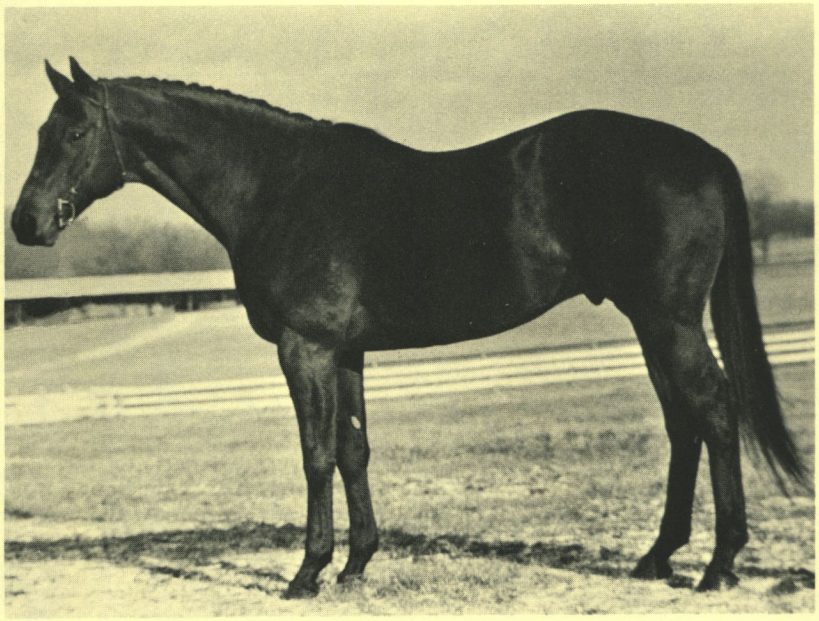

Cyane Bay, 1959	*Turn-to	*Royal Charger
		*Source Sucree
	Your Game	*Beau Pere
		*Winkle II
Venomous Bay, 1953	Mel Hash	Hash
		Cordicay
	Spiteful Sue	Heather Broom
		Saucy Sue

STUD RECORD: His first foals will arrive in 1979.

RACING RECORD: Once second and twice third in 11 starts at 3 and 4, earning $3,795. Second in a 1⅛ mi. turf maiden special at Saratoga; 3rd in two 1¹/₁₆ mi. maiden specials at Delaware Park.

By **CYANE**: Stakes winner of 6 races, $176,367, Futurity S, Dwyer H, 2nd Choice S, Leonard Richards S. Sire of 27 stakes winners including **OBEAH** (11 wins, $387,299, Delaware H twice, Vineland H, Firenze H, Blue Hen S, etc.), **MO BAY** (22 wins, $350,898, Camden H, Riggs H, Hannibal H, Keystone H, Oceanport H, Patuxent H, etc.), **LIGHT HEARTED** (14 wins, $242,066, Delaware Oaks, Hempstead H, Endine H, Maskette H, etc.), **SALEM** (7 wins, $203,488, sire), **PINCH PIE** (15 wins, $170,085), **GARDEN VERSE** (7 wins, $165,647 to 6, 1978), **ROANOKE ISLAND** (12 wins, $159,011, sire), **STOMP AND GO** (22 wins, $152,940 to 9, 1978), **PUMPKIN MOONSHINE** ($147,188 to 4, 1978), **CYCAMBRE, M'LLE. CYANNE, FLOOR SHOW, CYAMOME,** etc.

1st dam

VENOMOUS. 15 wins, 2 to 5, $107,932, Colonial H twice, Interborough H, Cherry Blossom H, 2nd Regret H, etc. Dam of 7 winners, including—

TREACHEROUS (Ambehaving). 11 wins, 2 to 5, $238,892, Black Helen H, Columbiana H, Test S, 2nd Alabama S, Gazelle H, etc. Producer.

EXPLODENT (Nearctic). 8 wins, 2 to 4, $101,421, Prince George's S, Bay Shore S, Swift S, 2nd Longport H, 3rd Survivor S, etc. Sire.

Tilt Top (Round Table). 2 wins at 2, $15,545, 2nd Dover S. Sire.

Holy Terror (Ambehaving). 5 wins at 4, $36,775. Dam of **Real Terror** (8 wins, $83,005 to 6, 1978, 3rd Garrison H).

Turf Princess (Bull Dandy). Winner at 2. Dam of **HONESTOUS** (7 wins, $109,443, Miss Florida H, etc.), **JUST A DANDY** (7 wins, $98,115 to 5, 1978, Accordant H, etc.), **Mezzo Forte** (6 wins, $31,179, 2nd New England Futurity S, etc.).

2nd dam

SPITEFUL SUE. 12 wins, 2 to 7, $36,377. Half-sister to **GOV. CHANDLER, Mad Sue.** Dam of 2 other foals, both winners, including—

DANDY BLITZEN. 14 wins, 2 to 5, $131,499, John Alden H, etc. Dam of **GREAT CAREER** (3 wins, $41,980, La Jolla Mile H, etc., sire), **I BE DANDY** (4 wins, $33,878, Rosenna S). Granddam of **BERTA'S DANDY** (21 wins, $131,717 to 6, 1978, Brighouse Belles H, etc.), **Secret Call.**

1979 Fee—Open **Property of Ballinadee Farms**

BALLINADEE FARMS

15600 EDWARDS FERRY ROAD, POOLESVILLE, MARYLAND 20837

Francis P. Noonan (301) 428-8554

DISC

Bay, 1969 **16.0 Hands** **Entered Stud 1977**

*Princequillo		Prince Rose
Round Table Bay, 1954		*Cosquilla
*Knight's Daughter		Sir Cosmo
		Feola
Cochise		*Boswell
Open Fire Roan, 1961		New Pin
*Lucy Lufton		Nimbus
		Barchester

STUD RECORD: DISC entered stud in 1977. His first foals will be yearlings of 1979.

RACING RECORD: Stakes-placed winner of 10 races, $126,488, 8 times second, 17 times third in 72 starts from 2 to 7. Won three allowances at Delaware Park (1 mi. and 70 yds.; 1 1/16 mi., turf), two 1 1/16 mi. allowances and a 6 fur. maiden special at Garden State, two allowances at Pimlico (6 fur.; 1 1/16 mi.), and two 1 1/16 mi. allowances at Bowie and Keystone; 2nd **Bayard Tuckerman H** (1 1/16 mi., turf, to Anono); 3rd **William duPont Jr. H-G II** (to Forage, Mo Bay), **Minuteman H** (to North Sea, Bee Bee Bee), **Laurel Turf Cup H** (to Take The Pledge, Resound), **Rosemont S** (to Thurloe Square, Hustlin Greek).

By **ROUND TABLE:** Classic winner of 43 races, $1,749,744, retired as world's greatest money-winning horse, horse of the year, champion handicap horse twice, champion grass horse three times, won 31 stakes, placed in 13 stakes, leading sire. Sire of 75 stakes winners including **TARGOWICE** (champion at 2 in France, Prix Eclipse, Prix Djebel, Prix Thomas Bryon, sire), **ROYAL GLINT** (21 wins, $1,004,816, United Nations H, Amory L. Haskell H, Arlington H, Hawthorne Gold Cup, etc.), **DRUMTOP** (champion grass horse in Canada, 17 wins, $493,738, Hialeah Turf Cup H-ncr, Bowling Green H-ncr, Camden H-ncr, etc.), **KNIGHTLY MANNER** (16 wins, $434,676, Dixie H, Choice S, Chesapeake S, etc., sire), **ADVOCATOR** ($388,658), **BEAU BRUMMEL** ($347,524), **KING'S BISHOP** ($308,079), **CANAL** ($280,358), **HE'S A SMOOTHIE**, etc.

1st dam

OPEN FIRE. 13 wins, 2 to 5, $227,329, champion handicap mare, Delaware H, Spinster S, New Castle S, Diana H (ntr), 2nd Gallorette S, Interborough H, 3rd Jersey Belle Tercentenary S. Dam of 2 other foals to race, both winners—

Moving Target (Native Dancer). 5 wins, 3 to 6, $35,847.

Fired Up (Round Table). Winner at 3, $8,895.

2nd dam

***LUCY LUFTON.** 2 wins at 2 in England, Cherry Hinton S, 2nd Acorn S, Westminster S. Dam of 8 other foals, 7 to race, 6 winners, including—

GREEK MONEY. 10 wins, 2 to 5, $239,433, Preakness S, Chesapeake S, Excelsior H, etc. Sire.

Roundhouse. 6 wins, 3 to 6, $81,005, 2nd Canadian Turf H, Appleton H, Fair Play S, etc.

Snake Dance. Winner at 2 and 3, $7,130. Producer. Granddam of **FANCY NATIVE, CROWN COUNT.**

Even Out. Unraced. Dam of **SEE THE U.S.A.** (21 wins to 8, 1978, $240,940, Patuxent H, etc.), **ODD MAN** (9 wins to 7, 1978, $102,354, Sussex Turf H, etc.).

3rd dam

Barchester. Winner at 2 in England, 2nd Saxham S. Produced 9 other winners, including ***POLLY TOOGOOD, Apostasy, Phenomenal.** Granddam of **DUKE CANNON, ADVANCE PARTY, CORPORA, PRETTY PUFFIN, Nonchalance.**

1979 Fee—$1,000 Live Foal **Property of a Syndicate**

Special consideration to approved mares

GLENANGUS FARMS

1337 MACPHAIL ROAD, BEL AIR, MARYLAND 21014

Inquiries to:
Bill Bowen
2706 Louise Avenue, Baltimore, Maryland 21214
(301) 426-7880

Wayne King
(301) 296-4549

DUNDEE MARMALADE

Chestnut, 1968 **15.3 Hands** **Entered Stud 1976**

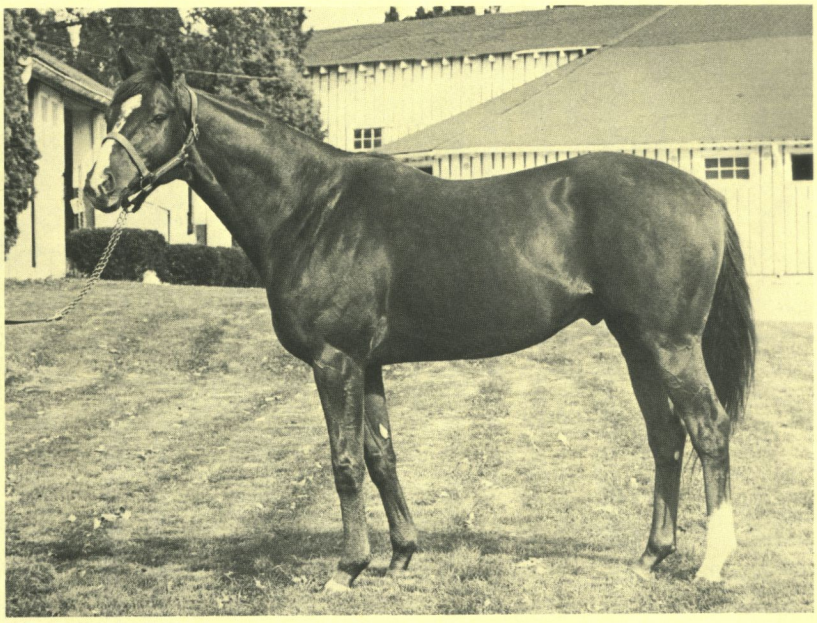

Sunglow		Sun Again
Sword Dancer Chestnut, 1956		Rosern
Highland Fling		By Jimminy
		Swing Time
Nantallah		*Nasrullah
Tea and Toast Chestnut, 1964		Shimmer
Cup of Tea		*Royal Charger
		Teahouse

STUD RECORD: His first foals will be 2-year-olds of 1979.

RACING RECORD: Stakes winner of 13 races, $207,967, 11 times second, 15 times third in 62 starts from 2 to 7. Won **WESTCHESTER H-G II** (1 mi. in 1:36, sloppy track, defeating Infuriator, Prove Out, Gentle Smoke, etc.), 5 allowances at Aqueduct from 5½ furlongs to 1 mile (6 fur. in 1:10 by 5¾ lengths; 1 mi. in 1:35$^{4}/_{5}$, topweighted; 7 fur. in 1:22$^{2}/_{5}$ over Boundless, Abdicating, Irish Mate, etc.), two allowances at Belmont (1$^{1}/_{16}$ mi. in 1:45$^{1}/_{5}$, turf, defeating Bold Crusader, etc.; 7 fur. in 1:22$^{3}/_{5}$, co-topweighted, defeating Zulu Tom, Curious Course, etc.), an allowance at Saratoga (1⅛ mi., defeating Hold Your Peace, Loud, Zulu Tom, Disc, etc.), a race at Belmont (etr, 6½ fur. in 1:15$^{4}/_{5}$), three races at Aqueduct; 2nd **Oceanport H G-III** (1$^{1}/_{16}$ mi., turf, to Dartsum, over Return to Reality, etc.); 3rd **Jennings H, Camino Real H, El Monte H, San Gorgonio Claiming S, Flash S, Sanford S, Constellation H.**

By **SWORD DANCER:** Horse of the year at 3, classic winner of 15 races, $829,610, Belmont S, Jockey Club Gold Cup, Metropolitan H, Monmouth H, Woodward S (twice), Suburban H, Travers S, Grey Lag H, Mayflower S, etc. Sire of **DAMASCUS** (21 wins, $1,176,781, horse of the year, Preakness S, Belmont S, etc., sire), **LADY PITT** (10 wins, $413,382, champion 3-year-old filly), **DOUBLE EDGE SWORD** (17 wins, $327,929), **SNOW PEAK, GLEAMING SWORD, RED TRAIL, EMPERORS SWORD,** etc.

1st dam

TEA AND TOAST. Unraced. Dam of 3 other foals to race—

Coffee (Damascus). 4 wins to 4, 1978, $44,520.
Thin Slice (Damascus). 2 wins at 3, 1978, $20,805.
Game Preserve (Assagai). Winner at 3, $5,325.

2nd dam

CUP OF TEA. 6 wins at 3, $44,529, Pageant H (ntr), 3rd Regret H. Dam of 4 foals to race, all winners—

Stiff Upper Lip. 25 wins, 3 to 9, $134,436, 2nd Survivor S, Vertex H.
Drink To Me. 6 wins at 3 and 6, $37,430.
All Stirred Up. 3 wins at 2 and 3, $22,060.
Pour le Sport. 3 wins at 3, $17,595.

3rd dam

TEAHOUSE. Unraced. Sister to **NATIVE DANCER.** Dam of 5 other foals to race, all winners—

AUGUST SUN. 13 wins, 2 to 6, $82,807, Philadelphia Turf H. Sire.
RUM. 5 wins at 2 and 3, $54,139, Challedon S, Pimlico S, 3rd E. Palmer Heagerty S. Sire.
Scotch Broth. 16 wins, 2 to 8, $83,816.
Pinch of Salt. 12 wins, 3 to 8, $17,976.
Iced Coffee. Winner at 3 and 4, $11,635. Sire.
Top o' the Morning. Unraced. Dam of **SPLITTING HEADACHE** (12 wins, $221,989, Jennings H, Kent S, E. Taylor Chewning H, E. Palmer Heagerty S, etc.).

1979 Fee—$1,000 Live Foal **Property of Alfred G. Vanderbilt**

Payable when mare foals
Negative Coggins Test Required

SAGAMORE FARM

BELMONT ROAD, GLYNDON, MARYLAND 21071

Harold H. Ferguson, Manager

(301) 833-3737
(301) 833-3738

EAGER NATIVE

Gray, 1971 **16.3 Hands** **Entered Stud 1978**

Restless Native Gray, 1960	Native Dancer	Polynesian
		Geisha
	Next Move	Bull Lea
		Now What
Eager Em Bay, 1967	Fleet Nasrullah	*Nasrullah
		Happy Go Fleet
	Evilone	Tom Fool
		*High Stepper II

STUD RECORD: EAGER NATIVE entered stud in 1978. His first foals will arrive in 1979.

RACING RECORD: Stakes-placed winner of 7 races, $58,664, 5 times second, twice third in 21 starts from 2 to 6. Won two 7 fur. allowances at Bowie, two 7 fur. allowances at Laurel (defeating Gala Double, Sherby, etc.; over Cool Spring Park, etc.), two 1 mi. handicaps at Timonium (topweighted, by 4½ lengths over Cool Spring Park, etc.; defeating Nighcut, Noor Side, etc.), and a 5 fur. maiden special at Pimlico; 2nd **E. Palmer Heagerty S** (to Splitting Headache); 3rd **Preston M. Burch H** (topweighted, disqualified from 2nd and placed 3rd, to Christopher R., Moving Cloud), **Mountaineer S.**

By **RESTLESS NATIVE:** Winner of 2 out of 3 starts at 3. Sire of 11 stakes winners—**TWIXT** (26 wins, $619,141, Top Flight H, Barbara Fritchie H twice, Firenze H, Milady H, Susquehanna H, Tuscarora H, Geisha H twice, etc.), **JOLLY JOHU** (10 wins, $366,840, John B. Campbell H, Native Dancer H, W. P. Burch S, Survivor S, etc.), **PEACE CORPS** (10 wins, $247,511, Hobson H, December H, 2nd Whitney S, etc.), **SILVER DOCTOR** (19 wins, $211,913), **ON YOUR TOES** (13 wins, $140,956), **MOVING CLOUD** (12 wins, $133,434), **SYLVAN'S GIRL** (9 wins, $124,590), **REST THE QUADRANT** (11 wins, $108,044 to 5, 1978), **AKITA** ($94,786 to 3, 1978), **SLAP JACK** ($72,321 to 3, 1978), **SWEET WOODRUFF** ($55,976 to 3, 1978).

1st dam

EAGER EM. Unraced. Dam of 1 other foal—
Eager Ellie (*Carlemont). Placed at 2.

2nd dam

EVILONE. Winner at 2. Dam of 7 other foals, all winners, including—
JEAN-PIERRE. 11 wins, 2 to 5, $308,589, Yankee Gold Cup H, Laurel Turf Cup H, etc. Sire.
TONA. 11 wins, 2 to 4, $167,066, Alabama S, Vineland H, 2nd Delaware Oaks, etc. Producer.
LESJO. 7 wins at 3 and 4, $46,673, Congressional H, 3rd Walter Haight H. Sire.
Natogo. 6 wins, 2 to 5, $36,825.
Avie. Winner at 2, $7,580. Dam of **JOLLY JOHU** (10 wins, $366,840, John B. Campbell H, etc.), **AVUM** (10 wins, $115,867, Nellie Morse H, etc.).

3rd dam

*HIGH STEPPER II. Placed at 2 in England. Half-sister to ***Heron II, My Foot, The Mate, *Spoonbill.** Dam of 5 other foals to race, all winners, incl.—
Gang Plank. 5 wins at 3 and 4, $20,525. Producer. Granddam of **PIPED ABOARD, Passage Way.**
Above Suspicion. Winner at 3 and 5, $9,965. Producer. Granddam of **Brisket, Washington's Star.**
Twin Bridges. 2 wins at 2, $5,515. Dam of **BUCK RUN** (7 wins, $82,616, sire), **PAY THE TOLL** (4 wins, $71,695). Granddam of **EAVESDROP.**
Highborn Lady. Winner at 3, $4,800. Dam of **LADY DIPLOMAT** (10 wins, $107,252, producer).
Cellar Door. Producer. Granddam of **SIDE DOOR.**

1979 Fee—$1,000 Live Foal **Property of a Partnership**
Book Full 1978

FOX RIDGE FARM

1810 BROADWAY, TIMONIUM, MARYLAND 21093

Robert L. Adams (301) 252-8230

ECOLE ETAGE

Bay, 1970 | **16.1 Hands** | **Entered Stud 1976**

Bold Ruler		*Nasrullah
Disciplinarian		Miss Disco
Dk. B. or Br., 1964		Better Self
Lady Be Good		Past Eight
Sunglow		Sun Again
Sun Heiress		Rosern
Chestnut, 1957		Flag Pole
The Damsel		*Queen Herod

STUD RECORD: ECOLE ETAGE entered stud in 1976. His first foals will be 2-year-olds of 1979.

RACING RECORD: Stakes winner of 12 races, $241,525, 15 times second and 11 times third in 52 starts from 2 to 5 at distances from 6 furlongs to $1^{1}/_{16}$ miles. Won **GENERAL GEORGE S** ($1^{1}/_{16}$ mi. in $1:44^{3}/_{5}$, by 8 lengths), **RIGGS H-G III** ($1^{1}/_{16}$ mi. in $1:43^{2}/_{5}$, topweighted, over Bemo, Flight to Glory, etc.), five $1^{1}/_{16}$ mile allowances at Pimlico (defeating Festive Mood, Roanoke Island, Lou Rosenbush, Neapolitan Way, Port Conway Lane, etc.), two allowances at Delaware Park, two allowances at Laurel and a 6 furlong maiden special weight at Laurel; 2nd **Amory L. Haskell H-G I, Hobson H-G II, Minuteman H-G II, Militia H-G III, Lamplighter H-G III, Pennsylvania Governor's Cup, City of Baltimore H;** 3rd **John B. Campbell H-G II, Allegheny S-G III** twice, **City of Baltimore H.**

By **DISCIPLINARIAN:** Stakes winner of 8 races, $138,498, Swaps H, Pimlico S, Sheridan S, San Miguel S, To Market S, 2nd Hawthorne Juvenile S, Bay Shore S, Youthful S, Rancocas S, 3rd Sapling S, etc. Sire of only two crops of racing age before his death, including **MISS LANA K.** (9 wins, $70,245, Independence Day Invitational H, 2nd Magnolia S, etc.), **Bold Memory, Gillingham, Dopey.** Son of **BOLD RULER,** classic winner of 23 races, $764,204. Leading sire 8 times, sire of 82 stakes winners, including 11 champions.

1st dam

SUN HEIRESS. 3 wins at 2 and 3, $7,580. Dam of 8 other foals, 6 to race, all winners—

LA CHIN (Tim Tam). 7 wins at 2 and 3 in Panama, Clasico Dia de Ma Madre.

Royal Herod (Tim Tam). 3 wins at 2 and 3, $10,810, 2nd Shady Well S, 3rd Selene S. Dam of **AMBER HEROD** (7 wins, $156,036, Queen's Plate, Queenston S, Plate Trial, Connaught Cup H, etc.).

Nurse's Heir (Run for Nurse). 27 wins, 3 to 12, $49,317.

Uppermost (Vertex). 2 wins at 3, $5,237. Producer.

Come On Sunshine (T.V. Lark). Winner at 3.

Rensun (Reneged). Winner at 3. Producer.

2nd dam

THE DAMSEL. Unplaced in 4 starts. Half-sister to **PSYCHIC BID**. Dam of 11 other winners, incl.—

SUN HEROD. 26 wins, 2 to 11, $162,045, Babylon H, Boots and Saddle H, 2nd Hawthorne Gold Cup twice, Hawthorne Autumn H, Louisville H, etc.

MORE SUN. 7 wins, 2 to 4, $94,100, Graduation S, Fleetwing H, Saratoga Special, etc. Sire.

Nymph. Unraced. Dam of **CUPID** (17 wins, $184,873, San Carlos H, Paumonok H, etc.).

Jeune Fille. Unraced. Dam of **JEUNE OCCUPY** (14 wins, $66,843, Marlboro Nursery S, etc.).

Lady Caval. Unraced. Dam of **Med Caval** (11 wins, 2nd New Mexico State Fair H, sire).

Porcelain. Dam of **Colonel Lane** (12 wins in Puerto Rico, 3rd El Comandante H, etc.).

1979 Fee—$1,500 Live Foal | **Property of a Partnership**

FITZHUGH FARM

PHOENIX, MARYLAND 21131

Sharon Predmore, Secretary
1025 Cranbrook Road
Cockeysville, Maryland 21030
(301) 628-7400
9 a.m. to 5 p.m. weekdays

Claude Elmore
(301) 667-0285
after 5 p.m. and on weekends

ELEPHANT WALK

Gray, 1966 **15.2 Hands** **Entered Stud 1974**

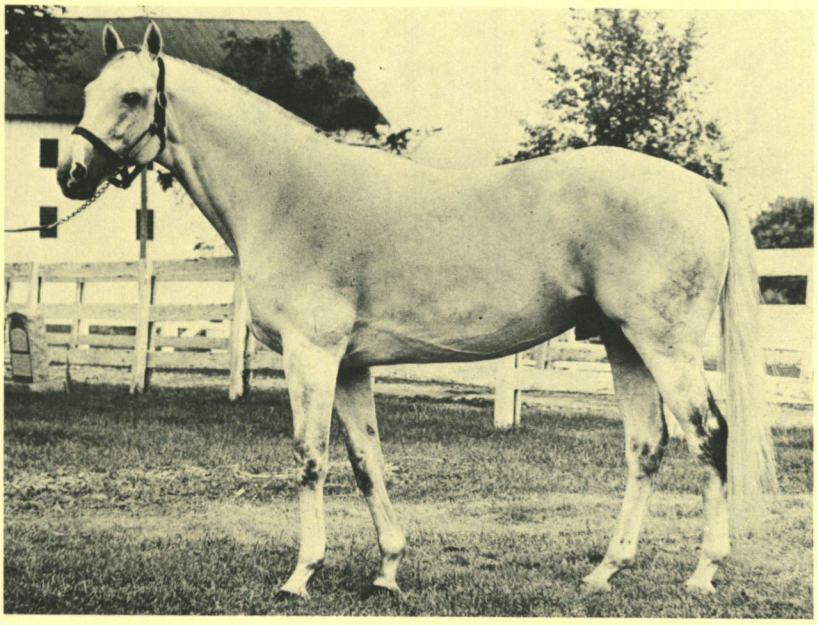

Jaipur Dark Bay, 1959	*Nasrullah	Nearco
		Mumtaz Begum
	Rare Perfume	Eight Thirty
		Fragrance
Footloose Gray, 1960	Native Dancer	Polynesian
		Geisha
	Plucky Maid	Ariel
		Gooseflesh

STUD RECORD: Sire of 5 winners from 12 starters, which have won 8 races, $35,438 in his first two crops—Journey Proud ($14,653 to 3, 1978), Jaipur's Image, Tusk Tusk. Two-year-old winners: Elephantine, Jan's Best.

RACING RECORD: Stakes-placed winner of 8 races, $103,492, 9 times second and 14 times third in 61 starts from 2 to 6. Won three allowances at Liberty Bell, two allowances at Aqueduct, allowances at Saratoga and Belmont Park and a maiden special weight at Saratoga; won on dirt and turf at distances from 6 furlongs to 1 1/16 miles; 2nd **Seneca H** (1⅝ mi., turf, to *Practicante); 3rd **Manhattan H** (1⅜ mi., turf, to Happy Way, Chompion), **Constellation H** (1 mi., to Mister Diz, Never Wink).

By **JAIPUR:** Champion 3-year-old, classic winner of 9 races, $618,926, Belmont S, Withers S, Travers S (etr), etc. Sire of 13 stakes winners including **AMBER RAMA** (champion sprinter in England, Prix Morny, Prix Robert Papin in France, King's Stand S-ncr in England, etc., sire), **FORUM** (6 wins, $284,364, Paumonok H, Kelso Turf H, etc., sire), **JAIKYL** (18 wins, $227,792, World's Playground S, Garrison H three times, Native Dancer H, etc.), **SCRIMSHAW** (10 wins, $175,865), **INDIAN EMERALD** (7 wins, $126,177), **UNEVENLY** ($109,376), **MANSINGH, LOVED, INDIAN LOVE CALL, BUCK RUN, PONTIFEX, WAGEKO, WALKER'S,** etc.

1st dam

Footloose. 4 wins at 2 and 3, $21,110, 3rd Maryland Futurity, Mermaid S. Dam of 5 other foals, including—

Footsie (Cyane). 3 wins at 2 and 3, $40,470, 2nd Hilltop S, 3rd Dogwood S.

At Loose Ends (Prince John). Unraced. Dam of **BIG WHIPPENDEAL.** (8 wins, $284,618, Century H, Hialeah Turf Cup-ncr, etc.).

2nd dam

PLUCKY MAID. 5 wins at 3 and 4, $14,695. Produced 9 other foals, all winners, including—

HOME-MADE. 8 wins, 2 to 4, $93,532, Comely H, Vagrancy H, Astoria S, National Stallion S, etc. Dam of 6 foals, all winners, including—

Look Ma. 10 wins, 2 to 5, $89,202, 2nd Colonial H, etc. Dam of **NORTH SEA, SHOW OFF.**

Improvisation. 16 wins, 2 to 10, $79,647, 3rd E. Palmer Heagerty S.

Home Port. 2 wins at 2. Dam of **IRON WARRIOR, Tiny's Big Picture.** Granddam of **BOLD CAPTIVE, BOLD STORM.**

Secret Practice. Winner at 3. Dam of **FREEZE THE SECRET.**

Dance All Night. 4 wins at 2 and 3, $34,245, 2nd Frizette S. Producer.

Hidden Virtue. Winner at 4. Producer. Granddam of **Singing Telegram.**

Other winners: Stout Fellow ($70,167), Hail Fellow ($55,877), Fun and Games ($53,282), etc.

1979 Fee—$800 Live Foal **Property of Alfred G. Vanderbilt**

Payable when mare foals
Negative Coggins Test Required

SAGAMORE FARM

BELMONT ROAD, GLYNDON, MARYLAND 21071

Harold H. Ferguson, Manager

(301) 833-3737
(301) 833-3738

*EXPLODE II

Bay, 1966 | **15.3 Hands** | **Entered Stud 1975**

Exbury Chestnut, 1959	Le Haar	Vieux Manoir
		Mince Pie
	Greensward	Mossborough
		Stargrass
Mitraille Bay, 1953	Big Game	*Bahram
		Myrobella
	Mitrailleuse	Mieuxce
		French Kin

STUD RECORD: His first foals are 2-year-olds of 1978.

RACING RECORD: Stakes winner of 6 races, once second and twice third in 21 starts from 2 to 5 in England, earning £4,275; stakes winner of 4 races, once second and once third in 10 starts at 5 and 6 in U.S., earning $17,974. In England, at 2 won **CONVIVIAL S** at York (6 fur.); at 5, won 5 races over hurdles. In U.S., won **TOM ROBY HURDLE S** (ncr, about 2⅛ mi., hurdles, in 3:54⁴/₅, defeating Balustrade, etc.), Carolina Cup Steeplechase (co-topweighted, by 4 lengths), a hurdle allowance at Southern Pines, N.C. and a steeplechase allowance at Clemmons, N.C.; 3rd **Midsummer Hurdle H** (carrying top weight of 148, to Balustrade 142 who set ncr, *Profile).

By **EXBURY:** Horse of the year at 4 in France and England, classic winner of 8 races in France, Prix de l'Arc de Triomphe, etc.; stakes winner in England, Coronation Cup, etc. Sire of **ARLEQUINO** (champion handicap horse), **CROW, ZAMAZAAN, EXCEPTIONNEL, EXACT, SOPHORA, FRENCHMAN'S CREEK, SMUGGLER, EXBURY LAD, DEKELEIA, FANEUR, EXAMPLE,** etc.

1st dam

MITRAILLE. Placed at 3. Sister to **RALLY**. Dam of 7 other foals, 5 to race, including—

WHITEFOOT (Relko). 2 wins at 3, Musidora S, Golden Hind Maiden S. Producer.

Fusil (Fidalgo). Winner at 3, 2nd Ribblesdale S. Dam of ***FULL DRESS II** (One Thousand Guineas S, One Thousand Guineas Trial S, Crookham S, dam of **Fairly Hot**), ***GRENADIERE II** (Lancashire Oaks, dam of **Battle Cry**), **RELOAD** (Park Hill S, Galtres S, etc., dam of **War Whoop**), **Boulette** (2nd Park Hill S, W. D. and H. O. Wills Trophy H, etc.).

Rifleman (Hugh Lupus). Winner at 4; 4 wins in Belgium.

Au Revoir (Ballymoss). Winner at 3.

2nd dam

MITRAILLEUSE. 3 wins at 3, Park Hill S, Newmarket Oaks. Dam of 11 winners, including—

RALLY. 11 wins, 3 to 7, Brown Jack S. H twice, Queen Alexandra S, etc.

Mistlethrush. 3 wins at 3, 2nd Northumberland Plate, Lonsdale Welter H, etc.

Garibaldi. 3 wins at 3, 2nd March H. S, etc.

Tamper. Winner at 3, 3rd Queen's Vase.

Gideon. 4 wins, 3rd Tote Investors Cup.

Hypotenuse. 2 wins at 3, 3rd Waterford S.

Other winners: *The Virginian (producer), Trial by Fire (dam of **DEEP RUN,** champion at 2 in Ireland, **ABEDNEGO, Rare Trial, Crimson Halo**).

1979 Fee—$500 Live Foal | **Property of a Syndicate**

BALLINDERRY FARM

CHESAPEAKE CITY, MARYLAND 21915

Mrs. Cherry Rogers
(301) 885-5483

M. Antoinette Jackson,
Syndicate Manager
(717) 529-2352

FRONTAGE

Brown, 1972 **16.1½ Hands** **Entered Stud 1976**

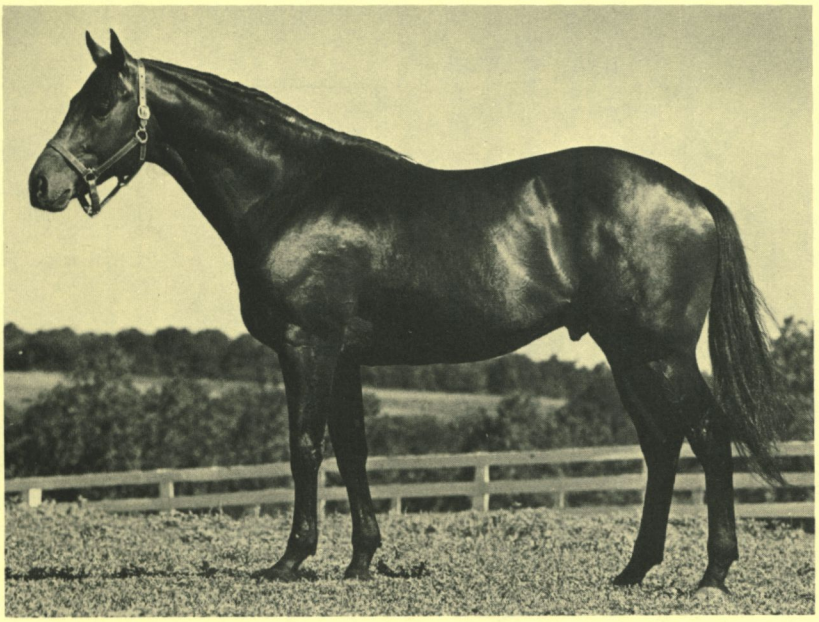

Never Bend Dark Bay, 1960	*Nasrullah	Nearco
		Mumtaz Begum
	Lalun	*Djeddah
		Be Faithful
***Irish Meadow II** Chestnut, 1965	St. Paddy	Aureole
		Edie Kelly
	Meadow Music	Tom Fool
		*Miss Grillo

STUD RECORD: His first foals will be 2-year-olds of 1979.

RACING RECORD: Winner of one race in 2 starts as a 3-year-old in France. Won a maiden race at Longchamp (2,000 meters, by a length over Alluvium, Chotis, Caribo, etc.). In his second start, the Prix Lupin, he was injured and retired from racing.

By **NEVER BEND:** Champion 2-year-old, stakes winner of 13 races, $641,524, Champagne S, Flamingo S, Futurity S, etc. Leading sire in England. Among leading sires in U.S. Sire of 46 stakes winners including **J. O. TOBIN** (champion 2-year-old in England, 12 wins, $657,616 to 4, 1978, in U.S.), **MILL REEF** (European horse of the year at 3, sire), **IRON RULER** (9 wins, $455,702, sire), **NEVER BOW** (10 wins, $415,046), **TRIPLE BEND** (10 wins, $366,760), **FULL OUT** (11 wins, $357,660), **NEVER CONFUSE** ($235,185), **NO TURNING** ($215,363 to 5, 1978), **DISTINCTIVE** ($211,881, sire), **GLEAMING LIGHT** ($205,036), **TORSION, REMINISCING, RIVERMAN, JUNCTION, PREVAILING** (sire), **BRAVEST ROMAN, NEW PROSPECT, HUGGLE DUGGLE, STRAIGHT AND TRUE** (champion steeplechaser), etc.

1st dam

*IRISH MEADOW II. Winner at 3 in Ireland. Dam of 2 other foals, 1 to race—

White Meadow (Bold Bidder). Placed at 2 and 3 in Ireland.

2nd dam

MEADOW MUSIC. Winner at 2 in Ireland. Half-sister to **Honey Lake, Morristown.** Dam of 8 other foals, all winners—

***MEADOW COURT.** Champion 3-year-old in Ireland, 3 wins at 2 and 3, Irish Sweeps Derby, King George VI and Queen Elizabeth S, 2nd Epsom Derby, St. Leger S, Dante S, Gladness S. Sire.

RARE MUSIC. Winner at 3 and 4, 1978 in Ireland, Fitzwilliam S, 2nd Autumn Free H, etc.

Whistling Fool. 5 wins at 2 and 3 in England, 2nd Free H, Ladbroke Gold Cup, 3rd Crocker Bulteel H. Died at 4.

Music Ville. Winner at 3 in Ireland, 2nd Ashford Castle S, 3rd Gallinule S.

Meadow Moss. 3 wins at 3 and 4 in England and Ireland, 2nd Queen Alexandra S.

*Meadow Saffron. Winner at 3 in Ireland. Dam of **KESAR QUEEN** (3 wins at 2 and 3 in England and France, Coronation S, 2nd Prix de la Grotte, Prix de Sandringham, etc.; winner at 4, $15,000 in U.S.), **Bold Saffron** (3 wins, $24,180, 3rd Leona C. S).

Meadow Manor. 5 wins in Ireland.

Meadow Rhapsody. Winner at 3 in Ireland. Producer.

1979 Fee—$750 **Property of a Syndicate**

Book Full 1976, 1977, 1978
Negative Coggins Test Required

GREEN WILLOW FARMS

956 OAK TREE ROAD, WESTMINSTER, MARYLAND 21157

Carolyn Rauck Green (301) 795-3438

GALA HARRY

Dark Bay or Brown, 1973 **16.3 Hands** **Enters Stud 1979**

Prince John		*Princequillo
		Not Afraid
Silent Screen		
Chestnut, 1967		
Prayer Bell		Better Self
		Sunday Evening
Martins Rullah		*Nasrullah
		Shy Katie
Martinetta		
Brown, 1961		
Gracefield		Windfields
		Your Grace

STUD RECORD: He will stand his first season in 1979.

RACING RECORD: Stakes winner of 13 races, $172,518, 6 times second, 9 times third in 46 starts from 2 to 5 at distances from 1 mi. to 1 1/16 mi. Won **WALTER HAIGHT H** (defeating To The Tune, Recitalist, etc.), **BOWIE H** (defeating Presto Presto, Do The Bump, etc.), **GOSS L. STRYKER H** (over Presto Presto, Westering Home, etc.), allowances at Pimlico, Atlantic City, Delaware Park, Bowie, Keystone, Laurel and a 1 1/16 mi. maiden special weight at Pimlico; 2nd **Goss L. Stryker H** (by a head to King of Fools), **Constellation H** (to Resound); 3rd **John B. Campbell H-G II** (by a head and a neck to Ripon, Resound), **E. Taylor Chewning H, Jennings H** (to Resound, Jolly Johu).

By **SILENT SCREEN:** Stakes winner of 7 races, $514,388, champion two-year-old, Arlington-Washington Futurity, Champagne S, Cowdin S, Saranac H, Bahamas S, 2nd Wood Memorial S, 3rd Preakness S, Jersey Derby, etc. Sire of **TAISEZ VOUS** (11 wins, $372,185 to 4, 1978, La Canada S, Santa Margarita Invitational H, Del Mar Oaks, etc.), **SLIP SCREEN** (10 wins, $201,570, Long Island H, $201,570, Long Island H, 2nd Suffolk County H, etc.), **NOSTALGIA** (6 wins, $172,625 to 4, 1978, Hawthorne Juvenile S, Riggs H, etc.), **LEADER OF THE BAND** (12 wins, $125,105 to 6, 1978), **ROMANTIC LEAD** ($91,884 to 5, 1978), **PERILS OF PAULINE** ($75,335 to 4, 1978), **SILENT FLOOD,** etc.

1st dam

MARTINETTA. Winner at 2. Dam of 5 other foals to race, 4 winners—

ROLLICKING (Rambunctious). 14 wins, 2 to 5, $196,396, Select H, E. Palmer Heagerty S, Goss L. Stryker H, Christiana S, Tyro S, etc. Sire.

Harrison Lady (Dancer's Image). 5 wins at 2 and 4, $54,980.

Red Sector (Bronze Babu). Winner at 2.

Chilly Wind (John William). Winner at 3. Dam of **JUST TALK** (2 wins, $33,582, Playpen S).

2nd dam

GRACEFIELD. 10 wins, 2 to 4, $32,495, Selene S, Irene S, Princess Elizabeth S, Fury S, 2nd Golden Spoon H, etc. Produced only 1 other foal.

3rd dam

YOUR GRACE. Unraced. Produced 13 other foals, 12 winners, including—

Air Chief. 8 wins, 2 to 7, $16,150, 2nd Clarendon S.

Life Line. 6 wins at 2 and 3, $11,205, 2nd Canadian Maturity S.

Windace. 33 wins, 3 to 13, $38,183.

Noblest. 12 wins, 3 to 8, $36,115.

Pompous. 8 wins, 2 to 4, $20,625. Dam of **Too Much Brass** (16 wins, $54,971, 3rd Cherry Hill S).

Your Highness. 10 wins, 2 to 9, $13,490. Dam of **Your Year.** Granddam of **Gymbo.**

June's Choice. 5 wins, 2 to 6, $10,140. Producer. Granddam of **MAIDA'S AFFAIR.**

1979 Fee—$2,000 Live Foal **Property of a Syndicate**

PENNYACRES FARM

HYDES, MARYLAND 21082

James F. Lewis III
Syndicate Manager
(301) 592-2703 or 592-7373

R. Richards Rolapp
(202) 296-4031

GOLD AND MYRRH

Dark Bay or Brown, 1971 **16.1 Hands** **Entered Stud 1976**

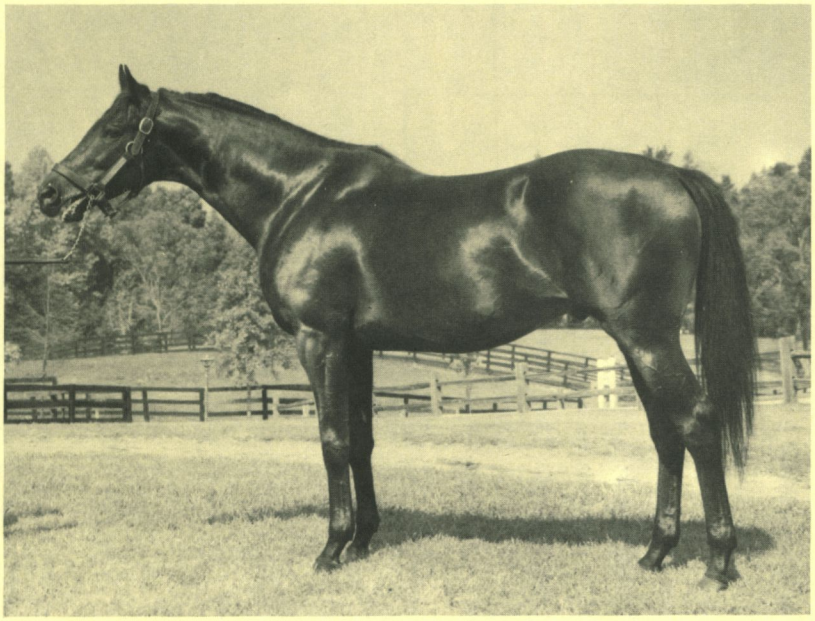

Damascus Bay, 1964	Sword Dancer	Sunglow
		Highland Fling
	Kerala	*My Babu
		Blade of Time
Helio Deb Brown, 1957	*Heliopolis	Hyperion
		Drift
	Demree	Revoked
		Demolition

STUD RECORD: GOLD AND MYRRH entered stud in 1976. His first foals will be 2-year-olds of 1979.

RACING RECORD: Stakes winner of 7 races, $296,773, 5 times second, 7 times third in 40 starts from 2 to 4. Won at distances from 6 furlongs to 1¼ miles. Won **METROPOLITAN H-G I** (1 mi. in 1:33$^{3}/_{5}$—$^{2}/_{5}$ off track record, defeating Stop the Music, Forego, Group Plan, etc.), **GULFSTREAM PARK H-G I** (defeating Proud and Bold, Buffalo Lark, Sharp Gary, Hat Full, etc.), **GREY LAG H-G II** (defeating Monetary Principle, Step Nicely, Ecole Etage, etc.), **SAUL SILBERMAN H-G III, ROSEMONT S,** 2 allowances at Fort Erie; 2nd **Japan Racing Association S, Swynford S;** 3rd **Blue Grass S-G I, Widener H-G I, Bahamas S-G III, Lou Smith Memorial H.**

By **DAMASCUS:** Horse of the year at 3, champion handicap horse, classic winner of 21 races, $1,176,781, Preakness S, Belmont S, American Derby (ntr), Brooklyn H (nwr), Travers S (etr), Washington, D.C., International, etc. Sire of 18 stakes winners—**HONORABLE MISS** ($437,973), **SOY NUMERO UNO** ($367,606), **DIABOLO** ($328,451), **REGAL RUMOR** ($266,321), **JUDGER** ($240,271), **ACCIPITER** ($192,073), **TIMELESS MOMENT** ($188,852), **PACIFIC PRINCESS** ($174,303), **LOVER JOHN** ($154,075), **SARSAR** ($152,312), **ZEN, BAIL-JUMPER, ASCETIC, ARABIAN LAW, LORD DURHAM** (champion 2-year-old in Canada), **ALPHY BOY, CROWN THE PRINCE.**

1st dam

HELIO DEB. 6 wins, 2 to 4, $31,232. Dam of—
- Croydon (Tim Tam). 16 wins, 3 to 7, $55,733.
- Mr. Beechnut (Pretense). 7 wins at 4 and 5, $18,818.
- Kokomo Jimmy (Pretense). Winner at 2, $10,310.
- Miss Eff (Crozier). Unraced. Dam of **BAFFIE** (5 wins to 6, 1978, Ann Rutledge S, 2nd Centennial S).
- Gertrude Jean (Dedicate). Unraced. Dam of **Peppermight** (3 wins at 3, 1978, 2nd Primonetta H).

2nd dam

DEMREE. 14 wins, 2 to 5, $32,970. Dam of 8 other foals, 7 to race, 6 winners—
- **SMART DEB.** 16 wins, 2 to 4, $383,765, champion 2-year-old filly, Arlington Matron H, Arlington Lassie S, Matron S, Columbiana H, Princess Pat S, Distaff H, Mademoiselle S, Miss Chicago S, Beaugay H, Suwannee River H, etc. Dam of **LOGICAL** (9 wins, $155,365, Assault H, etc.), **Deb's Darling** (6 wins, $38,357, 3rd Molly Pitcher H, etc.). Granddam of **DOUBLE WIN**.
- **CAP SIZE.** 8 wins, 2 to 4, $101,785, Swaps H, Warren Wright H, 3rd Chicagoan S, Sheridan H. Sire.
- **Close Watch.** 6 wins at 3 and 4, $44,895, 3rd Fast Hilarious H.
- Young Nobleman. 3 wins at 3 and 4, $35,799.
- Roman Escort. 4 wins, 2 to 4, $16,019.
- Jolly Heir. 3 wins at 4 and 5, $14,805.
- Lovely Fable. Unraced. Dam of **ANCIENT FABLES** (6 wins, $125,754, Jersey Belle H, Sea Bright H, etc.).

1979 Fee—$6,500 Live Foal **Book Full 1976, 1977, 1978**

ROCKETTS MILL FARM

DOSWELL, VIRGINIA 23047

Edward C. Stevens

(804) 227-3368
(804) 798-8841

GUN SONG

Chestnut, 1966 **15.3 Hands** **Entered Stud 1971**

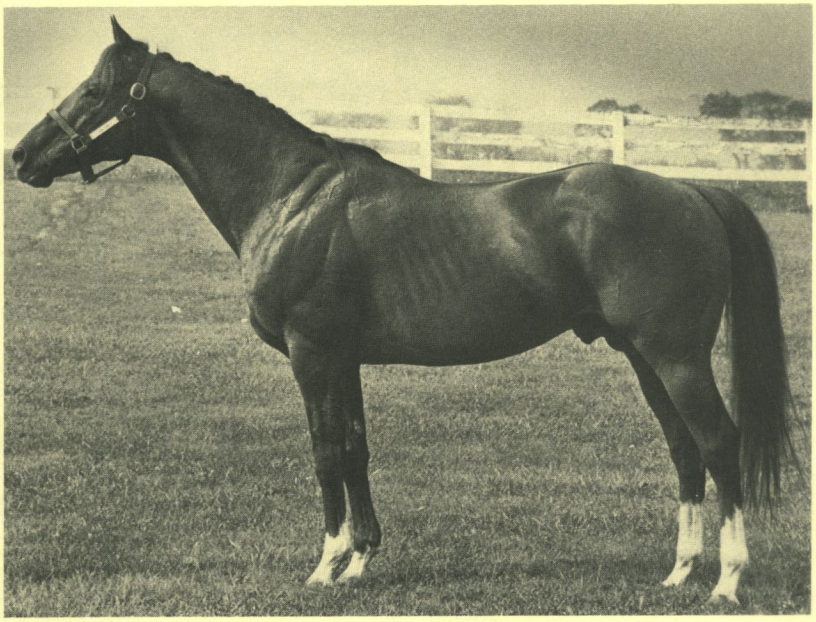

Hyperion		Gainsborough
Gun Shot		Selene
Chestnut, 1953		
*Silence II		Bosworth
		Surbine
Spy Song		Balladier
Patty's Song		Mata Hari
Chestnut, 1957		
Run A Risk		Count Fleet
		Risk

STUD RECORD: Sire of 18 winners, 1 stakes-placed, from 20 starters, which have won 49 races, $233,126—**Medium Red** ($29,195, 2nd Maryland Futurity, Cameo S, Bowie Kindergarten S), Jug Collector ($43,376 to 4, 1978), Blue Wiz Kid ($28,918 to 4, 1978), Al Cartwright ($20,535), Dr. Giannopoulos, Marybelle York, Sound Machine, Drum Shot, Gun Tattoo, Song of the Road, Thomas Hawk, Dance Lass, Manza, Daddy Reds, Goldstone, Maggie's Song, Rasper Robyn, Three Gun's.

RACING RECORD: Stakes winner of 6 races, $69,084, twice second in 16 starts from 2 to 4. Won **BENJAMIN FRANKLIN H** (ncr, 1 mi., turf, in 1:34$^{3}/_{5}$, top-weighted, defeating Red Reality, etc.), **BOARDWALK H** (by 9 lengths, defeating Eaglesham, etc.), **VENTNOR H** (defeating North Flight, etc.) and three allowances at Delaware Park. Won at distances from 6 furlongs to 1$^{1}/_{16}$ miles.

By **GUN SHOT:** Stakes-placed winner of 2 races, $25,675. Sire of 18 stakes winners—**GUN BOW** ($798,722, Charles H. Strub S, etr, Brooklyn H, ntr, etc., sire), **RESOUND** (15 wins, $350,442, Gettysburg H, etc.), **PILOT KNOB** (37 wins, $186,139), **MISS DANALEE** (13 wins, $117,277), **SECOND ADVENTURE, GUNNER'S MARK, RAPID SAGE, PHANTOM SHOT, PLIMENEK, SPEAKER JOHN, KEY TO THE GUN, GUN GLORY, RANDOM SHOT, MOLLY O'MALLEY, HALF SHOT, BUCKEYE BANG, POWDER 'N PAINT.**

1st dam

Patty's Song. 6 wins at 2 and 3, $28,920, 2nd Alcibiades S, Blue Hen S, Clipsetta S. Dam of 8 other foals to race, 7 winners—

Almighty Dollar (Mameluke). 13 wins, 3 to 6, $54,675.

Singing Shell (Gun Bow). 6 wins at 3 and 4, $39,330.
|| Producer.

Joelyn's Pet (Jet Action). 5 wins at 2 and 3, $26,665.
|| Dam of **GRANJA MIMADO** (3 wins to 4, 1978, Derby Trial).

Singing Forest (Barbizon). 3 wins at 3, $17,924.

Personally (Personality). 2 wins at 4, 1978, $10,500.

Back Stage Talk (Stage Door Johnny). 2 wins at 4,
|| $16,130.

Fleet Tune (Fleet Nasrullah). 4 wins, 3 to 5, $8,395.

2nd dam

RUN A RISK. Winner at 3. Half-sister to **BEAUGAY, SKY LARKING, LITTLE RISK, DANGER POINT, Best Risk.** Dam of 9 other foals, incl.—

NOBLE RISK. 5 wins at 2 and 3, $23,517, Providence
|| S. Sire.

Hi Greco. 3 wins at 2 and 3, $20,511, 2nd Tomasello
|| Memorial H, 3rd Saranac H.

The Mixer. 21 wins, 4 to 10, $54,221.

Queen Of Turf. Winner at 3. Dam of **Sculptured** (7
|| wins, $69,989, 2nd Lassie Trial S, etc.).

Enchanted Song. Winner at 2. Dam of **HEMPENS**
|| **SONG** (8 wins, $104,895, Magnolia S, etc.).

Roman Risk. Unraced. Producer. Granddam of **DELTA OIL** (13 wins, $136,829), **Martin Ily L.**

1979 Fee—Private Contract **Property of a Syndicate**

WORTHINGTON FARMS

GLYNDON, MARYLAND 21071

Bill Magness, Manager
(301) 833-4104

J. W. Y. Martin, Jr., Owner
(301) 833-1167

HAIL'S IMAGE

Dark Bay or Brown, 1964 **16.0 Hands** **Entered Stud 1970**

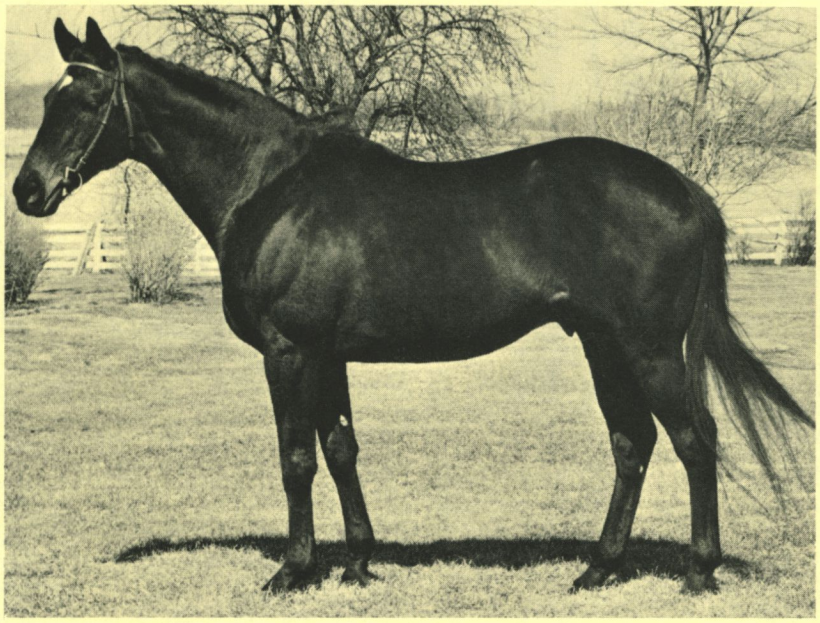

*Turn-to		*Royal Charger
Hail to Reason Brown, 1958		*Source Sucree
Nothirdchance		Blue Swords
		Galla Colors
*Tudor Minstrel		Owen Tudor
***Rosebloc** Chestnut, 1958		Sansonnet
Yorkshire Rose		Souverain
		York Gala

STUD RECORD: Sire of 14 winners, 2 stakes winners, 1 stakes-placed, from 19 starters, which have won 52 races, $187,772—**HAIL TO SKY** ($52,741 to 6, 1978, Aspirant S, General Sullivan S, 2nd Williamson S, 3rd General Sullivan S, Williamson S), **SOLE IMAGE** (6 wins, Empire State S, Wadsworth Cup), **Hail to Rubel** (6 wins to 5, 1978, 3rd New York Breeders Fillies S), E'ora ($17,426 to 6, 1978), Rubles Image ($12,743 to 4, 1978), Wentletrap ($12,511 to 5, 1978), Miss P. G. A., Balisarda, Dr. Lempert, L'image, Not Trisca's Image, Cold Hail, Cone, Shy Sky's.

RACING RECORD: Allowance winner of 7 races, 9 times second, 7 times third in 65 starts from 2 to 5, earning $39,535. Won allowances at Pimlico ($1^1/_{16}$ mi., muddy track, by 8 lengths), Bowie (7 fur., by 3 lengths) and Laurel (1 mi.), two races at Aqueduct (1⅛ mi., by 3 lengths; 1 mi.), a 1⅛ mi. race at Bowie (by 3 lengths) and a maiden special at Gulfstream (5 fur., by 6 lengths).

By **HAIL TO REASON:** Champion 2-year-old colt, stakes winner of 9 races, $328,434. Leading sire of 1970. Sire of 39 stakes winners including **STRAIGHT DEAL** (champion handicap mare, $733,020), **HAIL TO ALL** ($494,150, sire), **PERSONALITY** (horse of the year, champion 3-year-old, $462,603, sire), **STOP THE MUSIC** ($448,922), **CUM LAUDE LAURIE** ($328,858 to 4, 1978), **ROBERTO** (champion at 2 in Ireland, £124,749, sire), **BOLD REASON** ($304,082, sire), **HALO** ($259,553, sire), **REGAL GLEAM,** etc.

1st dam

*ROSEBLOC. Dam of 6 other foals, 5 winners—
Lady Westfal (Stevward). 6 wins, 2 to 5, $38,365.
Child of Clay (Stevward). 4 wins, 2 to 8, $13,483.
Sock It To Me (O'Calaway). Winner at 3 and 4, $10,847.
Zelma Girl (*Alcibiades II). 3 wins at 2. Producer.
Flower Child (Nimble Nate). Winner at 4. Producer.

2nd dam

YORKSHIRE ROSE. Unraced. Dam of 6 winners, incl.—
SUGAR DADDY. 5 wins in England, Craven S.
Baiser. Stakes-placed winner at 2 in England.
Rose Militia. Placed at 2. Dam of ***MOVE ON WAG**.

3rd dam

YORK GALA. Unraced. Half-sister to **ARTIST'S PRINCE** (sire). Produced 7 winners, including—
STEROPE. 12 wins, 2 to 4 in England, Cambridgeshire S. H twice, etc. Sire.
WYRESDALE. 3 wins at 3 and 4, Dockers' Derby H. S. Dam of **STARRY HALO, YELLOW RIVER, KNIGHT OF THE DALES.**
WHITE HEATHER. Winner at 2 and 4, Rosebery Memorial H, Buggins Farm Nursery H. etc.
*Pange. 2 wins at 2 in England. Dam of ***PRINCE ROYAL II** (champion 3-year-old in Italy, sire), **Pedrocchi**. Granddam of **SIR SIR, CLOUT, PATA PAT, Torquemada**.
Gala Night. Unraced. Dam of **GAY CASINO, SPORTAVILLE, *Profit Refused, Phoebe.**
Scottish Grace. Dam of **SCOTTISH HUNTER**.

1979 Fee—Open **Property of Francis P. Noonan**

BALLINADEE FARMS

15600 EDWARDS FERRY ROAD, POOLESVILLE, MARYLAND 20837

Francis P. Noonan (301) 428-8554

JEAN-PIERRE

Chestnut, 1964 **16.0 Hands** **Entered Stud 1970**

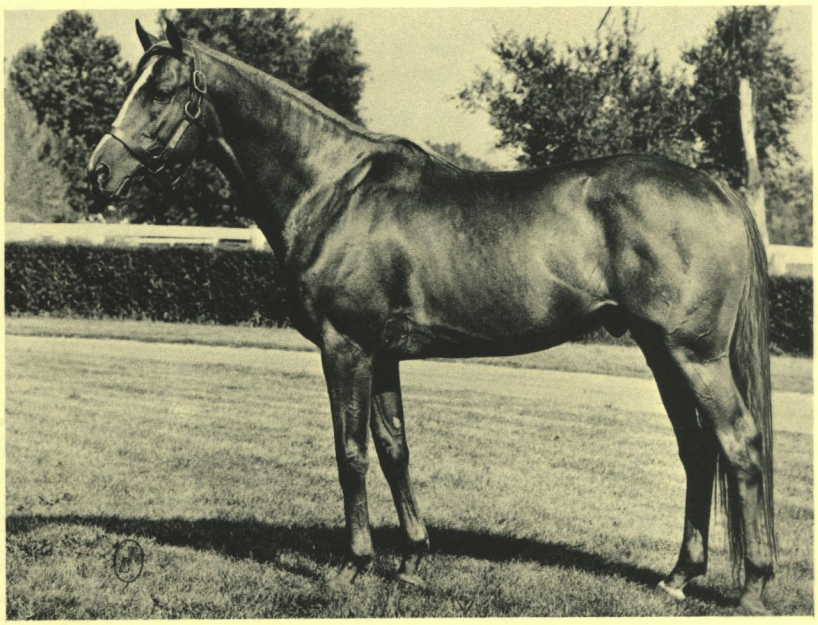

*Princequillo	Prince Rose	
	*Cosquilla	
Prince John Chestnut, 1953	Count Fleet	
Not Afraid	Banish Fear	
Tom Fool	Menow	
	Gaga	
Evilone Bay, 1956	Hyperion	
*High Stepper II	Show a Leg	

STUD RECORD: Sire of 50 winners, 4 stakes winners, 1 stakes-placed, from 75 starters, which have won 164 races, $944,375, including **ROUND STAKE** ($108,706 to 6, 1978, Derby Trial, 2nd Gotham S-G II, 3rd Cavalcade H), **ACROSS THE CHANNEL** ($48,624, Heresy S, 3rd Grey H, International H, Col. R. S. McLaughlin H, Toronto Cup H, Marine S), **PRINCESS EV** (9 wins, Scarlet O'Hara H-ntr), **MONSIEUR PIERRE** (2 wins at 3, 1978, Mentor H, 3rd Commodore Perry S), **Muddbone** (5 wins to 4, 1978, 2nd Regaey Island H), Dateable ($47,154), La Basque ($45,930), Kittycat ($36,666 to 7, 1978), Alynkyle ($31,862 to 6, 1978), etc.

RACING RECORD: Stakes winner of 11 races, $308,589, 9 times second, 10 times third, in 46 starts from 2 to 5. Won **YANKEE GOLD CUP H** (abt. 2 miles, turf), **LONGFELLOW H** (1⅛ mi., turf, 1:50), **LAUREL TURF CUP H** (abt. 1½ mi., turf), **LAUREL H** (1 1/16 mi., turf), allowances at Aqueduct, Atlantic City, Monmouth, Hialeah, Pimlico, Laurel; 2nd **Philadelphia H, Boardwalk H, John R. Macomber Memorial H;** 3rd **Long Branch S, Knickerbocker H, Laurel Turf Cup H, Palm Beach H, Canadian Turf H, Dixie H, Bowling Green H.**

By **PRINCE JOHN:** Stakes winner of 3 races, $212,818. Sire of 47 stakes winners, including **TYPECAST** (champion handicap mare), **SILENT SCREEN** (champion 2-year-old), **STAGE DOOR JOHNNY** (champion 3-year-old), **PROTAGONIST** (champion 2-year-old), **DECEIT, PRINCESS POUT,** etc.

1st dam

EVILONE. Winner at 2. Dam of 7 other foals, 6 to race, all winners, including—

TONA (Nashua). 11 wins, 2 to 4, $167,066, Alabama S, Vineland H, 2nd Delaware Oaks, etc. Dam of 1 foal, Rolling Ridge (18 wins, $64,442).

LESJO (*Gallant Man). 7 wins at 3 and 4, $46,673, Congressional H, 3rd Walter Haight H. Sire.

Natogo (Nashua). 6 wins, 2 to 5, $36,825.

Captain Dan (Nashua). 3 wins at 3, $11,187.

Avie (*Gallant Man). Winner at 2, $7,580. Dam of **JOLLY JOHU** (10 wins, $366,840, John B. Campbell H, etc.), **AVUM** (10 wins, $115,867, Nellie Morse H, etc.).

Eager Em (Fleet Nasrullah). Unraced. Dam of **Eager Native** (7 wins, $58,664).

2nd dam

*HIGH STEPPER II. Placed at 2 in England. Half-sister to ***Heron II, My Foot, The Mate, *Spoonbill.** Dam of 5 other foals to race, all winners, incl.—

Gang Plank. 5 wins at 3 and 4, $20,525. Producer. Granddam of **PIPED ABOARD, Passage Way**.

Highborn Lady. Winner at 3. Dam of **LADY DIPLOMAT** (10 wins, $107,252, Gallorette H, etc.).

Twin Bridges. 2 wins at 2. Dam of **BUCK RUN** (sire), **PAY THE TOLL.** Granddam of **EAVESDROP.**

Above Suspicion. Winner at 3 and 5, $9,965. Producer. Granddam of **Brisket, Washington's Star**.

Cellar Door. Unraced. Producer. Granddam of **SIDE DOOR** (14 wins, $87,050, sire).

1979 Fee—$3,500 Live Foal **Property of Rolling Ridge Farm**

WORTHINGTON FARMS

GLYNDON, MARYLAND 21071

Bill Magness, Manager
(301) 833-4104

J. W. Y. Martin, Jr., Owner
(301) 833-1167

JOURNALIST

Chestnut, 1961 **16.3 Hands** **Entered Stud 1966**

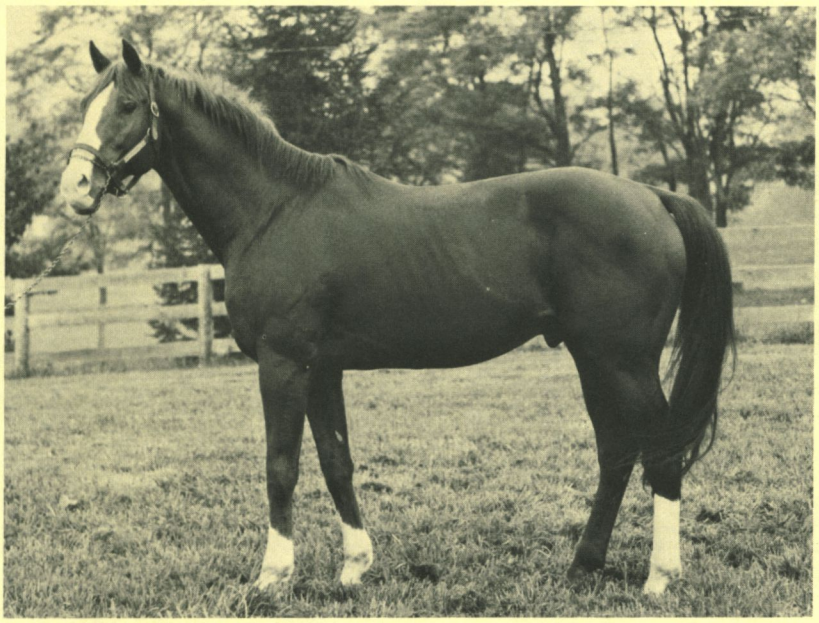

Nashua Bay, 1952	*Nasrullah	Nearco
		Mumtaz Begum
	Segula	Johnstown
		*Sekhmet
Stolen Hour Chestnut, 1953	Mr. Busher	War Admiral
		Baby League
	Late Date	*Hourless
		Herd Girl

STUD RECORD: Sire of 48 winners from 61 starters, which have won 214 races, $676,364, including Shredia's Knight ($50,273), Make News ($48,522 to 6, 1978), Loyal Scribe ($47,335), Song of Sweden ($28,852), Page of Love ($27,630), Red Ramage ($26,950), Wild Journalist ($26,552), Anita's Snooks ($26,351 to 5, 1978), Press Lord ($25,282), Read the Book ($23,580), Kyaybrrd ($22,631), etc. Two-year-old winner: Nashua's Flair.

RACING RECORD: Stakes winner of 6 races, $83,933, 2 times second, 5 times third in 27 starts from 2 to 4. Won **KENTUCKY JOCKEY CLUB S** (1 mi., defeating Duel, etc.), and allowances at Churchill Downs, Keeneland and Monmouth; 2nd **Hibiscus S, Bahamas S;** 3rd **Everglades S.**

By **NASHUA:** Horse of the year at 3, champion 2-year-old, classic winner of 22 races, $1,288,565. Sire of 64 stakes winners, including **SHUVEE** (champion handicap mare twice, $890,445), **DIPLOMAT WAY** ($493,760, leading sire), **FAIRWAY FLYER** ($321,668), **MARSHUA** ($317,599), **BUGGED** ($247,386), **BOMBAY DUCK** ($235,285), **ESOPS FOIBLES** ($203,745 to 3, 1978), **CAPTAIN CEE JAY** ($201,558), **BRAMALEA, NATIONAL, TONA, FAMED PRINCESS, NALEE, GOVERNOR'S PARTY, EXCLUSIVE NASHUA, GOLD DIGGER, GOOD MANNERS, TIM THE TIGER,** etc.

1st dam

Stolen Hour. 6 wins at 3 and 4, $32,220, 2nd Cherry Blossom H, 3rd Molly Pitcher H, Colonial H. Dam of 6 other foals to race, including—

BEST IN SHOW (Traffic Judge). 5 wins at 2 and 3, $53,880, Comely S. Dam of **MALINOWSKI** (champion 2-year-old in Ireland, Ladbroke Craven S, etc.), **Star of Bagdad** (2nd Princess Margaret S). Granddam of **TRY MY BEST** (champion 2-year-old in England and Ireland).

Reckless Driver (Traffic Judge). 9 wins, 2 to 5, $35,615, 3rd Mermaid S. Dam of **GREENBRIAR** (12 wins, $62,904, Cloverleaf H, etc.).

Mount Thor (Advocator). 5 wins at 3 and 4, $20,499.

Stolen Date (Sadair). 3 wins at 2 and 3, $17,035.

Acquired Class (High Echelon). 3 wins at 3, $16,772.

2nd dam

LATE DATE. 21 wins, 2 to 6, $37,325, champion handicap mare, Washington Park Championship H, Homewood H, Enquirer H, etc. Half-sister to **CLEAR SKY.** Dam of 6 other winners, incl.—

BEAU BUSHER. 8 wins, 2 to 4, $124,575, Oakland H, San Fernando S, etc. Sire.

WAR DATE. 14 wins, 2 to 5, $139,755, Beldame H, etc. Dam of **Jet's Date, Jet's War Date.**

Latent. 21 wins, $25,295. Producer. Granddam of **MIRACLE HILL, Ripper Richey, Buckeye.**

Elope. 6 wins, 2 to 4, $21,975. Dam of **SHEILA'S STAR, Ye-Cats.** Granddam of **MANNERLY JUDGE, STEPHENS' GRAD.**

1979 Fee—$750 Live Foal **Property of Red Oak Farms**

RED OAK FARMS

STAFFORD ROAD, DARLINGTON, MARYLAND 21034

Harold Herman
9100 Persimmon Tree Road
Potomac, Maryland 20854
(301) 299-6031

Mark Herman
Darlington, Maryland
(301) 457-5200 (farm)

LATIN HUMOR

Dark Bay or Brown, 1971 **16.0 Hands** **Enters Stud 1979**

Laugh Aloud Bay, 1961	Tom Fool	Menow
		Gaga
	*Gloria Nicky	Alycidon
		Weighbridge
***Espadaja** Bay, 1958	British Empire	Colombo
		Rose of England
	Lesina	Pont l'Eveque
		Decameron Nights

STUD RECORD: LATIN HUMOR will stand his first season in 1979.

RACING RECORD: Stakes-placed winner of 5 races, $36,533, 6 times second, 6 times third in 50 starts from 3 to 5. Won an allowance at Laurel (7 fur., topweighted at 120, over Some Smart, Born A Tiger, etc.), a 1 1/16 mi. allowance at Bowie (defeating Great Crown, Sealed Lips, etc.), a 1⅛ mi. allowance at Bowie (over Gusty Music, Swanky Yankee, etc.), a 7 fur. race at Bowie and a 7 fur. maiden special weight at Laurel; 2nd **Mac O'Dowd Memorial S** (by a nose to Fanueil Boy).

By **LAUGH ALOUD:** Stakes winner of 3 races, $35,791, Lexington H, 2nd Sussex Turf H. Sire of **MOMIGI** (12 wins, $282,401, champion 3-year-old in Canada, champion handicap mare in Canada, champion grass horse in Canada, Nettie S, Breeders' S, Niagara H, Wonder Where S, Canadian S, Duchess S, Seagram Cup H, Nassau S twice, etc.), ***ON MY WAY II** (Prix du Prince d'Orange, Prix du Conseil de Paris, 2nd Washington, D.C., International, Prix de l'Arc de Triomphe, Grand Prix de Saint-Cloud, La Coupe twice, Prix d'Harcourt, Prix Foy twice, etc., in Europe and North America), **HAND IN HAND** (Prix La Fleche, 2nd Prix La Rochette, in France), **SO GAY** (Prix Finlande, 3rd Prix de Minerve, in France), etc.

1st dam

***Espadaja.** 2 wins at 3 in Argentina, 3rd Premio Criadores at San Isidro; winner at 5, $5,354 in U.S. Dam of 4 other foals—

Abadan (*Amerigo). 3 wins at 3 and 4, $42,539, 2nd Osunitas S. Producer.

Bhavani (*Carlemont). 2 wins at 3 in France.

Amazon Belle (Tambourine). Winner at 3 and 6 in France.

Ameri King (*Amerigo). Winner at 4, $3,175.

2nd dam

LESINA. Placed at 2 in England. Dam of—

EPURIKO. 7 wins at 3 and 4 in Argentina, Premio Inauguracion, etc.; winner at 5 in Venezuela.

***ESTACION.** 4 wins at 2 and 3 in Argentina, Premio Handicap Opcional, Premio Seleccion, etc.; 13 wins, $130,176 in U.S., Arlington Matron H, etc. Dam of **BRITISH FLEET** (8 wins, $134,590), **BRITISH ROSS** (17 wins, $87,453), **BRITISH COMMANDER, Mr. Bum Bum, British Bud.**

Extremadura. Winner at 2 in Argentina, 2nd Premio Etoile at Palermo. Dam of **Epopee.**

Edisto. 2 wins in Argentina. Sire.

*Elation II. Placed at 3 and 4. Producer. Granddam of **Silklady**.

Ecluse. Placed. Dam of ***EJEMPLO** (stakes winner in Venezuela; winner at 6, $64,826 in U.S., Florida Turf Cup H, etc.).

Lady Geraldine. Unraced. Dam of **DALITALIA, DEMETRIUS.**

1979 Fee—$750

Property of Mr. and Mrs. Charles A. Castrenze and (Jockey) Karin Yarosh

WINDY HILL FARM

R.D. #2, BOX 156, PORT DEPOSIT, MARYLAND 21904

Anneliese Castrenze (301) 378-3845

LORD GAYLORD

Dark Bay or Brown, 1970 **16.1½ Hands** **Entered Stud 1975**

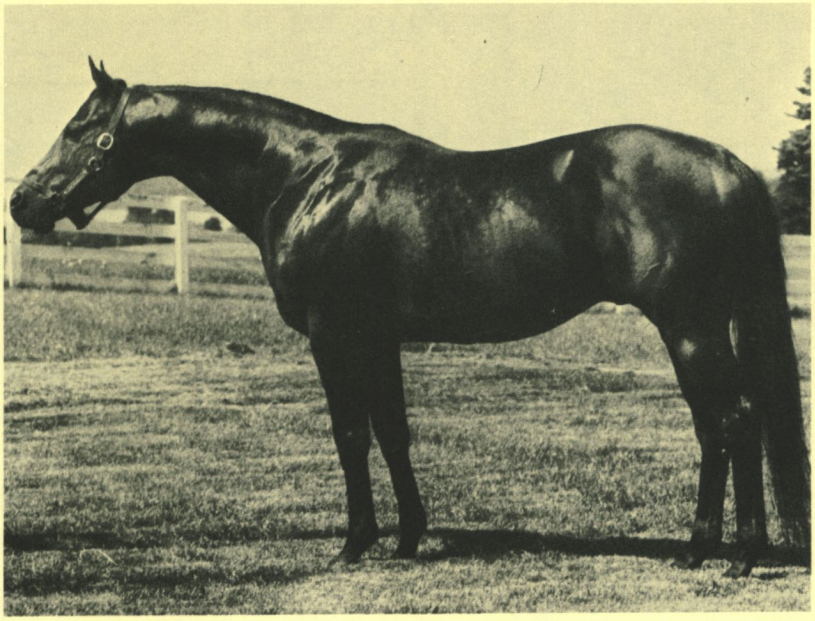

*Turn-to		*Royal Charger
Sir Gaylord Bay, 1959		*Source Sucree
Somethingroyal		*Princequillo
		Imperatrice
*Ambiorix		Tourbillon
Miss Glamour Gal Bay, 1961		Lavendula
Wild Music		Spy Song
		Hostility

STUD RECORD: Sire of the 2-year-old winner Lord Mahlon (after Aug. 29) in his first crop.

RACING RECORD: Winner of one race, $7,530, twice second and once third in six starts at 2 and 3. Won a maiden special at Hialeah (6 fur., by 6 lengths over Jonata, Starry Knight, Water Wheel); 2nd in an allowance at Aqueduct (6 fur., beaten a nose by Passen Mood) and a maiden special at Belmont Park (6 fur., by ¾ length to Scantling, defeating Barrydown, Gold Bag, What a Joy, etc.); 3rd in an allowance at Hialeah (7 fur., carrying top weight of 122 lbs., by a neck and a head to Plastic Surgeon 115, Campus Cop 110).

By **SIR GAYLORD:** Stakes winner of 10 races, $237,404, Sapling S, Great American S, National Stallion S, Tyro S, Bahamas S (etr), Everglades S, etc. Second leading sire in England. Sire of 39 stakes winners including **SIR IVOR** (8 wins, $561,243, horse of the year in England, champion 2-year-old in Europe, among leading sires), **GAY MATELDA** (9 wins, $409,945, Gardenia S, Alabama S, National Stallion S, etc.), **HABITAT** (champion miler in England, leading sire in England), **GAY STYLE** (10 wins, $249,910, in France and U.S.), **SAHIB** (in Ireland, Railway S, Tetrarch S, Tyros S, etc., sire), **GAILY** (Irish One Thousand Guineas, 2nd Irish Guinness Oaks), **KNIGHTLY DAWN** (8 wins, $233,483, California Juvenile S, Jersey Derby, sire), **PALLISIMA, DELMORA, BONNIE AND GAY,** etc.

1st dam

MISS GLAMOUR GAL. 3 wins at 3, $12,975. Dam of 5 other winners—

CHIEF SUN DANCE (Vertex). 6 wins, 2 to 4, $79,045, Post and Paddock H—ntr, 2nd Benjamin F. Lindheimer H, Laurance Armour H, Post and Paddock H, 3rd Chicago H, etc. Sire.

Swiftybyrd (Crozier). 9 wins, 2 to 5, $57,136, 3rd Apple Blossom S. Producer.

Liberally Laced (Silent Screen). 2 wins to 3, 1978, $11,190.

Summer Gift (Tom Rolfe). Winner at 3, $4,156. Producer.

Go Wild (Go Marching). Winner at 3.

Indiscreet Miss (Intentionally). Unplaced in 1 start. Dam of **Sweet and Discrete** (3rd Lassie S to 3, 1978).

2nd dam

WILD MUSIC. 5 wins at 2 and 3, $10,110. Half-sister to **ANTAGONISM, Munition.** Dam of 4 other foals to race, all winners—

WILD SONG. 5 wins at 2 and 3, $40,908, Golden Rod S, 2nd Laddie Trial S.

MISS DEBUTANTE. 4 wins at 2 and 4, $33,324, Durazna S. Dam of **PROMENADE ALL** (2 wins at 2, 1978, $36,540, Empire S).

Sensitive Music. 10 wins, 2 to 6, $159,111, 2nd Dade Metropolitan H, Blue Grass S, etc.

Parade Music. 7 wins, 2 to 6, $19,122.

1979 Fee—$750 Live Foal **Property of J. Louis Reynolds**

WORTHINGTON FARMS

GLYNDON, MARYLAND 21071

Bill Magness, Manager
(301) 833-4104

J. W. Y. Martin, Jr., Owner
(301) 833-1167

MR. BROGANN

Dark Bay, 1965 **16.0 Hands** **Entered Stud 1972**

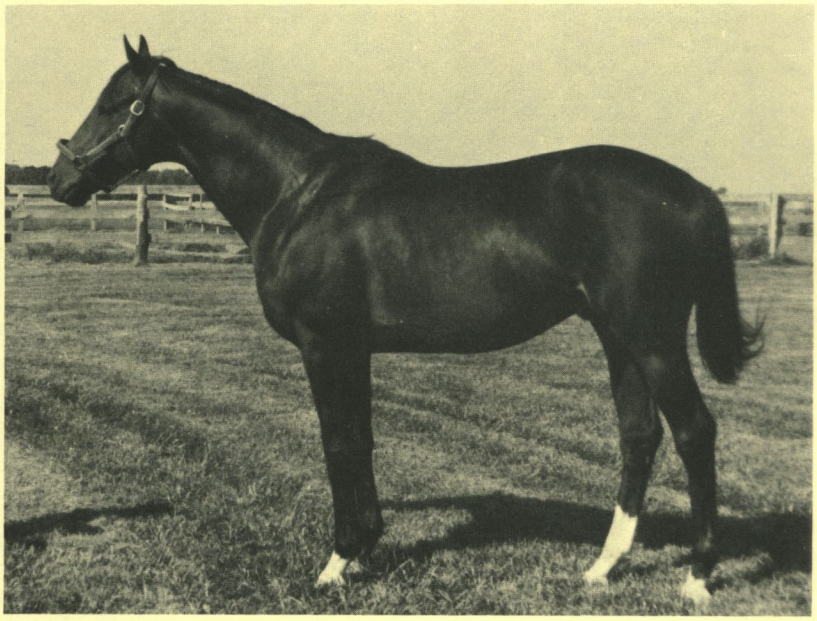

Ridan Bay, 1959	Nantallah	*Nasrullah
		Shimmer
	*Rough Shod II	Gold Bridge
		Dalmary
Russ Elaine Brown, 1957	Count Fleet	Reigh Count
		Quickly
	Marguery	*Sir Gallahad III
		Marguerite

STUD RECORD: Sire of 17 winners from 32 starters, which have won 39 races, $182,167—Contrary Brogue ($33,026 to 5, 1978), North End Norman ($20,724 to 3, 1978), Ellogan ($15,502 to 4, 1978), Shushu Kelly ($10,440), Lumbago, Three Bachelors, Blue Brogan, False Pride, Katie Brogann, Lovely Vicki, Miss Kathy C., Out O'War, Tiz She, Brogann County, Mr. J. Q., Mr. Saucily, Niles Ferry.

RACING RECORD: Stakes winner of 11 races, $210,746, 8 times second, 7 times third, from 2 to 6 at distances from 5 furlongs to 1 1/16 miles. Won **TROPICAL PARK H** twice (1⅛ mi. in 1:47, by 5 lengths, defeating *Dorileo, Barely Once, etc.; in 1:48 4/5, by 3½ lengths over Out the Window, *Tropic King II, etc.), **KENTUCKY JOCKEY CLUB S** (1 mi. in 1:35, new stakes record, defeating Gin Rob, T.V. Commercial, etc.), allowances at Churchill Downs, Keeneland (6 fur. in 1:09 4/5), Monmouth, Tropical Park and Garden State (1 1/16 mi. in 1:45 1/5); 2nd **Orange Bowl H** twice (by a head to Great Cohoes; to Straight Ahead, defeating Hail to East, Valam, etc.), **Gold Coast H** (to Subpet); 3rd **Widener H.**

By **RIDAN:** Stakes winner of 13 races, $635,074, champion 2-year-old, Washington Park Futurity, Arlington Futurity, Florida Derby, etc. Sire of 3 stakes winners including **FAVORECIDIAN** (18 wins, $356,397, John B. Campbell H, etc.), **BAHIA KEY** (13 wins, $214,370, Bay Meadows H, etc.), **SPANISH RIDDLE** (11 wins, $203,751, Dade Metropolitan H, etc.), **SEA RIDER** ($122,315), etc.

1st dam

RUSS ELAINE. Winner at 2. Dam of 6 other foals, 3 winners, including—

Ramflow (Nantallah). 13 wins, 2 to 8, $41,596, 3rd Lafayette S.

Cathy Capers (Ridan). Dam of **Leading Caper** (7 wins to 5, 1978, $47,806, 3rd Tyro S).

Ridell (Ridan). Unplaced in 3 starts. Producer. Granddam of **FLUTTERBUTT, NURSO, Gatorso.**

Talahi (Ridan). Unraced. Dam of **MR. RED WING** (7 wins to 5, 1978, $130,258, Oceanport H, etc.), **Crodan** (6 wins, $72,428, 3rd Midwest H, etc.).

2nd dam

MARGUERY. Unraced. Sister to **GALLANT FOX, Fighting Fox, FOXBROUGH,** half-sister to **PETEE-WRACK.** Dam of 9 winners, including—

WHIRLING FOX. 5 wins, 3 to 5, $50,855, Long Branch H, etc. Sire.

MARULLAH. 7 wins at 2 and 3, $58,125, Sorority S, etc. Dam of **HANDSOME BOY** ($444,279, sire), **BLESSING ANGELICA, Handsome Kid.**

Alarullah. 12 wins, 2nd Midwest H, etc. Sire.

Twirler. 6 wins, 2 to 7, 3rd Dewhurst S, etc.

Russ-Marie. Winner at 3. Dam of **MARGARETHEN** ($162,933), **Margalo, Steven Would.** Granddam of **LIFE'S HOPE, MARGRAVINE, BOBBY MURCER, LITTLE HAPPINESS, TRILLION, Dunkirk.**

Fleet Vixen. 7 wins, 2 to 4, $20,750. Dam of **Fleet Runner.** Granddam of **FLEET ADMIRAL, Carlin B., Three or Less.**

1979 Fee—$1,000 Live Foal **Property of a Syndicate**

RED OAK FARMS

STAFFORD ROAD, DARLINGTON, MARYLAND 21034

Harold Herman
9100 Persimmon Tree Road
Potomac, Maryland 20854
(301) 299-6031

Mark Herman
Darlington, Maryland
(301) 457-5200 (farm)

NOBLE JAY

Bay, 1959 **16.1 Hands** **Entered Stud 1963**

Double Jay Dark Brown, 1944	Balladier	Black Toney
		Blue Warbler
	Broomshot	Whisk Broom II
		Centre Shot
Noble Nurse Bay, 1954	Count Fleet	Reigh Count
		Quickly
	Gallant Nurse	War Admiral
		Omayya

STUD RECORD: Sire of 140 winners from 170 starters, 9 stakes winners, 13 stakes-placed, which have won 911 races, earning $3,782,499, including **QUICK JAY** ($122,115, Executive H, etc.), **BOLD ARIAN** ($117,117, Cape May H, etc.), **TSIP** ($98,461, Miss Tropical H, etc.), **NOBLEMAN** ($89,451, Independence Day H), **NOBLE SPLASH** ($70,172, Poinsettia H), **NOBLE OF COURSE** ($55,480, Senatorial S), **SEA CATCH** ($38,632, Warrensville Heights H, etc.), **SNOW JAY** ($35,604, New England Juvenile S), **LEVEL JAY** ($26,969, Osiris Plate H), **Honey Talor** ($97,237, 2nd Rosemont S, etc.), **Advising Jean** ($85,542, 2nd Conniver H, etc.), **Noble Promise** ($72,981, 3rd All Maryland H), **Noble Pilot** ($70,019 to 7, 1978, 3rd Independence Day Turf H), **Rosaryville** ($60.153, 3rd Prince George's S), **Noble Daughter** ($59,921, 3rd Conniver H), **Elevate** ($54,578 to 6, 1978, 3rd Riggs H), **Li'l Puss, Quiet Jay, Send Me, Shay Jay, Noblejest, Noble Baby** (Mexico), Ravolia ($127,423), Come On Jay ($105,863 to 6, 1978), etc. Two-year-old winner: Noble's Kindness.

RACING RECORD: Stakes winner of 8 races, $105,414 (14 starts at 3). Won **KENT S, LEONARD RICHARDS S** (by disqualification), **ATLANTIC CITY H**; 2nd **Ventnor Turf H**; 3rd **Dwyer H**.

By **DOUBLE JAY:** Stakes winner of 17 races, $299,005. Among leading sires for 13 years, sire of 45 stakes winners, including **SPRING DOUBLE, TICK TOCK, SUNRISE FLIGHT, BAGDAD,** etc.

1st dam

NOBLE NURSE. Unraced. Produced 3 other foals, all winners—

Capped (Thinking Cap). 5 wins at 3 and 4, $17,360.
|| Dam of **TURN CAPP** (20 wins to 6, 1978, $137,975, Mary Duvall H, Scarlet Carnation S, etc.).

Praise the Noble (Raise a Native). Winner at 3. Sire.

Sirena (Sea O Erin). Winner at 3 in Puerto Rico.

2nd dam

GALLANT NURSE. Winner at 3. Half-sister to **DART BY, DARE ME, ATALANTA, POMAYYA.** Dam of 7 other foals—

Sue's Appeal. 5 wins at 2 and 3, $25,825, 3rd
|| Laurance Armour H. Sire.

Gangbuster. Winner at 2 and 3, $11,925, 2nd Youthful S.

Harley Street. Placed at 2 in England, 3rd Horris
|| Hill S.

Good Tune. 31 wins, 3 to 9, $60,749.

Other winners: Dynamic (12 wins, $33,445), Blue
|| Tattoo (13 wins, $23,980, sire).

Indian Nurse. Unraced. Dam of **WISE NURSE** (5 wins, $62,031, Marguerite S), **Peace Pipe** (11 wins, $81,991, 2nd Christmas H, etc., sire). Granddam of **SYDNEYS NURSE, RESIDENT NURSE, KYO, Buck the System.**

1979 Fee—$1,500 Live Foal **Property of a Syndicate**

THE EQUINE GAMBIT, INC.

P.O. BOX 445, WARWICK, MARYLAND 21912

Mrs. Sue Mitchell
(301) 755-6877

Dr. Larry Cushing
Dr. L. Clarke Cushing
Resident Veterinarians

NORTH FLIGHT

Chestnut, 1966 **16.1 Hands** **Entered Stud 1973**

Misty Flight Chestnut, 1955	*Princequillo	Prince Rose
		*Cosquilla
	Grey Flight	*Mahmoud
		Planetoid
North Page Bay, 1956	Bold Salute	Bold Venture
		Minnant
	Worldly Wise	Bimelech
		Hard Baked

STUD RECORD: Sire of 28 winners, 2 stakes winners, 2 stakes-placed from 46 starters, which have won 83 races, $587,791, including **SIMPLE FLIGHT** ($89,491, Tri-State Futurity, 2nd Timonium Futurity), **SALLYS FLIGHT** ($53,457 to 3, 1978, Rosetown S, Debi S, 3rd Villager S-G III), **My Aurora Borealis** ($51,771 to 4, 1978, 2nd Gemini H, 3rd Shot Put H, Bold Ruler H), **Indigo North** (2 wins at 2, 1978, 2nd Find H), High Zurs ($48,944 to 3, 1978), North Blonde ($45,283 to 4, 1978), etc. Two-year-old winners: **Indigo North,** North Billings. Placed at 2: Northern Gale, Northern General.

RACING RECORD: Stakes winner of 14 races, $332,313, 9 times second, 15 times third, from 2 to 6. Won **VALLEY FORGE H** (ecr, 1 1/16 mi., turf, 1:41), **LEONARD RICHARDS S** (1 1/16 mi., turf, defeating Eaglesham, One For All, etc.), **LONG BRANCH S** (1 mi.), **KENT S** (1 mi., turf, topweighted), **RIGGS H** (1 1/16 mi.). **TRI-STATE FUTURITY** (6 fur., topweighted), eight allowances at major tracks; 2nd **United Nations H, Man o' War S, Round Table H, William duPont Jr. H, Ventnor H, Bernard Baruch H;** 3rd **John B. Campbell H, Hawthorne Derby H, Dixie H, Canadian Turf H, Kelly-Olympic H, World's Playground S, Brandywine Turf H, Cochise Turf H, Long Island H, Riggs H, Walter Haight H.**

By **MISTY FLIGHT:** Stakes winner of 8 races, $133,508, Remsen S, etc. Sire of 17 stakes winners, including **HASTY FLYER, NIGHT INVADER, FRAMPTON DELIGHT, GLASSELL B., MISTY RUN, SPARKLING JOHNNY, FLIGHTOLETTI, OXFORD FLIGHT,** etc.

1st dam

NORTH PAGE. 4 wins at 3 and 4, $9,230. Dam of 3 other winners—

Winter War (Warfare). 11 wins, 3 to 7, $74,409. Set ntr at Hialeah, 1½ mi. in 2:32 1/5.

Imarock (Sea O Erin). 10 wins, 2 to 6, $49,196.

Arctic Nomad (*Noholme II). 5 wins at 4, $18,795.

2nd dam

WORLDLY WISE. 2 wins at 2, $5,915. Dam of 8 other winners, including—

WISE SHIP. 18 wins, 2 to 8, $362,863, Man o' War H, Lexington H, Dixie H, Kelly-Olympic H, New York H-nAr, Long Island H, Edgemere H, Sussex Turf H-nAr, Aqueduct National Hurdle S, etc.

Wise Morn. 4 wins, 3 to 5, $54,188, 2nd Cover Girl H.

Carolyn's World. 4 wins at 3 and 5, $19,095, 2nd Virginia Oaks. Dam of **Pricelyn** (4 wins, $61,434, 2nd Sausalito H), **Carolerno** (3 wins, $56,250, 3rd Sheepshead Bay H, Firenze H).

Wise Misty. 9 wins, 3 to 8, $66,031.

Wise Road. 8 wins, 3 to 6, $32,269.

Shipwise. 6 wins at 3 and 5, $24,656.

3rd dam

Hard Baked. 2 wins at 2, 2nd Selima S. Half-sister to **NEDDIE** (sire), **Crossbones, Ahriman.** Produced 4 other foals, 3 winners, including—

Tough. 6 wins at 2 and 3, 3rd Amagansett Hurdle H.

Modern. Dam of **Decision Yours, Miss Kingarvie.** Granddam of **SUMMER SCANDAL** (champion handicap mare, 11 wins, $194,154), **Receptive.**

1979 Fee—$2,500 Live Foal **Property of a Syndicate**

MERRYLAND FARM

HYDES, MARYLAND 21082

Michael Wettach (301) 592-6226
Mrs. Betty Shea Miller (301) 592-6227

NORTH SEA

Gray, 1969 **16.0 Hands** **Entered Stud 1975**

Nearctic Brown, 1954	Nearco	Pharos
		Nogara
	*Lady Angela	Hyperion
		Sister Sarah
Look Ma Gray, 1959	Native Dancer	Polynesian
		Geisha
	Home-Made	Occupy
		Plucky Maid

STUD RECORD: Sire of the 2-year-old winner Water Baby in his first crop.

RACING RECORD: Stakes winner of 10 races, 9 times second, 11 times third in 45 starts from 2 to 5, earning $237,206. Won **WESTCHESTER H-G II** (1 mi. in 1:33 3/5, defeating Forage, Summer Guest, Vertee, etc.), **MINUTEMAN H** (1 1/16 mi. in 1:43, by 7 lengths over Bee Bee Bee, Disc, etc.), **JENNINGS H** (1 1/16 mi., topweighted, defeating Lexington Park, Dundee Marmalade, etc.), **PAUMONOK H-G III** (6 fur., by 4 lengths over Onion, Nose for Money, Explodent, etc.), three allowances at Aqueduct at distances from 7 fur. to 1⅛ mi., a 6 fur. allowance at Belmont Park, a 1⅛ mi. allowance at Santa Anita and a maiden special at Aqueduct; 2nd **Sport Page H, Roseben H;** 3rd **Massachusetts S-G II, Excelsior H-G II, Queens County H-G II, Nassau County H-G III, Sport Page H.**

By **NEARCTIC:** Stakes winner of 21 races, $152,384, Canadian horse of the year, Bold Venture H (ntr, nCr), International H (ecr), Michigan Mile (ntr), Seaway H (ntr), Jacques Cartier S (ntr, nCr), Vigil H twice (once in etr), etc. Sire of 49 stakes winners, including **NORTHERN DANCER** (14 wins, $580,806, champion 3-year-old, leading sire), **NONOALCO** ($371,863), **COLD COMFORT** ($319,397), **ICECAPADE** ($256,468, sire), **BYE AND NEAR** (champion handicap horse in Canada, sire), **BRIARTIC** (champion in Canada), **NOT TOO SHY** (champion 3-year-old in Canada, champion handicap mare in Canada twice), **COOL RECEPTION**, etc.

1st dam

Look Ma. 10 wins, 2 to 5, $89,202, 2nd Colonial H, Liberty Belle H, Bed o' Roses H, Distaff H, Test S, Regret H, 3rd Vagrancy H. Dam of 4 other foals, 3 winners—

SHOW OFF (Olympia). 9 wins at 2 and 3, $158,794, Astoria S, Astarita S, Fashion S, 2nd Spinaway S, Alcibiades S, Colleen S, Princeton H, 3rd Maskette H, Patricia A. S.

See The Doctor (Dr. Fager). 4 wins, 2 to 4, $47,570.

Family Physician (Dr. Fager). 3 wins at 3 and 4, $34,625.

2nd dam

HOME-MADE. 8 wins, 2 to 4, $93,532, Comely H, Vagrancy H, Astoria S, National Stallion S, etc. Half-sister to **Dance All Night, Footloose** (dam of **Elephant Walk, Footsie**; granddam of **BIG WHIPPENDEAL**). Dam of 5 other foals, all winners—

Improvisation. 16 wins in 9 seasons, $79,647, 3rd E. Palmer Heagerty S.

Local Talent. 11 wins, 3 to 7, $44,042.

Home Port. 2 wins at 2. Dam of **IRON WARRIOR** (5 wins, $58,726, Ak-Sar-Ben 4-H H, etc., sire), **Tiny's Big Picture** (9 wins, 3rd Tri-State Futurity). Granddam of **BOLD CAPTIVE, BOLD STORM**.

Secret Practice. Winner at 3. Dam of **FREEZE THE SECRET** (winner at 3 in England, Nell Gwyn S, 2nd One Thousand Guineas).

Heel and Toe. Winner at 2. Producer.

1979 Fee—$5,000 Live Foal

Payable when mare foals
Negative Coggins Test Required

Property of Alfred G. Vanderbilt

SAGAMORE FARM

GLYNDON, MARYLAND 21071

Harold H. Ferguson, Manager

(301) 833-3737
(301) 833-3738

PAR EXCELLENT

Chestnut, 1967 **15.3 Hands** **Entered Stud 1975**

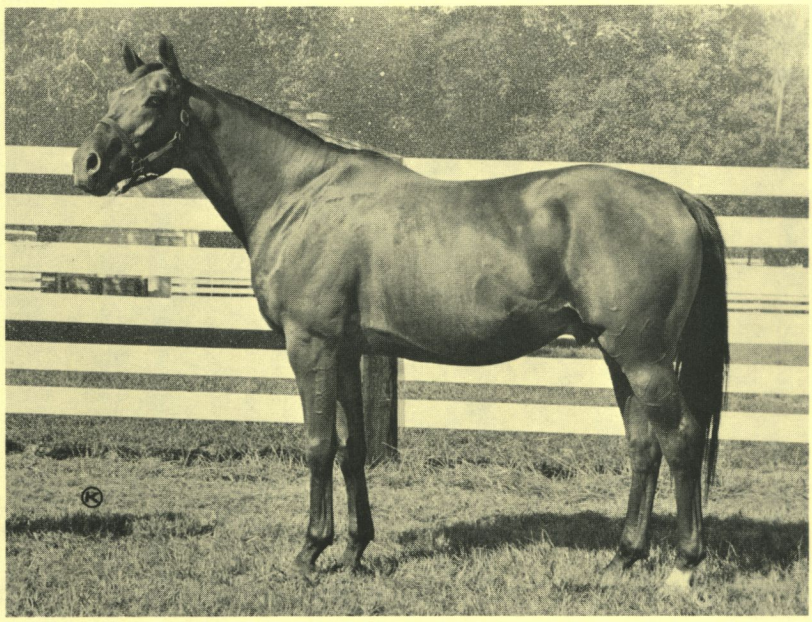

Dan Cupid		Native Dancer
		Vixenette
***Sea-Bird** Chestnut, 1962		
Sicalade		Sicambre
		Marmelade
*Heliopolis		Hyperion
		Drift
Parlo Chestnut, 1951		
Fairy Palace		Pilate
		Star Fairy

STUD RECORD: Sire of the placed 2-year-olds Par For the Course, Paridge, in his first crop.

RACING RECORD: Winner in France in 5 starts at 2 and 3, earning 21,630 francs; twice second, 4 times third in 28 starts in U.S. from 3 to 5, earning $4,065. Won his first start, a maiden race at Saint-Cloud (1,500 meters, defeating Docteur, Duc de Loir, etc.).

By ***SEA-BIRD:** Classic winner of 7 of 8 starts in England and France, European champion at 3, Prix de l'Arc de Triomphe, Epsom Derby, Grand Prix de Saint-Cloud, Prix Greffulhe, Prix Lupin, etc. Leading sire in Europe and U.S. Sire of 30 stakes winners including **ALLEZ FRANCE** (champion at 2, 3, 4, and 5 in France, 13 wins, $1,380,565, European horse of the year, Prix de l'Arc de Triomphe, Prix de Diane, Poule d'Essai des Pouliches, etc.), **LITTLE CURRENT** (champion 3-year-old, 4 wins, $354,704, Preakness S, Belmont S, Everglades S, etc.), **KITTIWAKE** (18 wins, $338,086, Firenze H, Matron H, Margate H twice, Parlo Turf H, etc.), **DUBASSOFF** (11 wins, $304,889, Arlington H, American Derby H, etc., sire), **ARCTIC TERN** (in France), **SEA SAGA** (9 wins, $229,275), **TRUMPETER SWAN** (8 wins, $206,694 to 7, 1978), **SEA PIGEON** (in England), **SEA BREAK** (champion 2-year-old in Ireland), **GULLS CRY** ($177,003), **GOLD STANDARD** ($140,225 to 7, 1978), **OPEN SEASON** (in England and Ireland), **GYR** (sire), **GREAT HERON** (sire), etc.

1st dam

PARLO. Champion at 3 and 4, 8 wins, 2 to 5, $309,240, Delaware H, Beldame H, Delaware Oaks, Firenze H, Top Flight H (ntr), Alabama S, Bellerose H, etc. Dam of 5 other winners—

Heliologist (Native Charger). 3 wins at 3 and 4, $45,955.

All Beautiful (Battlefield). Winner at 3. Dam of **ARTS AND LETTERS** (horse of the year at 3, 11 wins, $632,404, Belmont S, Metropolitan H, Travers S, Woodward S, Jockey Club Gold Cup, Everglades S, Blue Grass S, Jim Dandy S, Grey Lag H, 2nd Preakness S, Kentucky Derby, Flamingo S, Florida Derby, etc.; sire).

A Native (Native Dancer). 7 wins, 3 to 6, $9,526.

Ambernash (Nashua). 2 wins at 3, $7,280. Sire.

Alto Ribot (*Ribot). Winner at 2. Sire.

Art Dancer (Native Dancer). Unraced. Dam of **Pajara** (9 wins, $63,601, 2nd Monmouth Centennial H). Granddam of **End Table**.

Lady York (Yorktown). Unplaced in 5 starts. Producer. Granddam of **Centerfold Girl**.

2nd dam

FAIRY PALACE. Unplaced in 3 starts. Half-sister to **FAIRY CHANT, FAIRY HILL, FAIRY MANHURST, Fairymant**. Produced 9 other foals, 8 winners, including **PERFECT SKY** (18 wins, $151,108), **PAN DANCER** (11 wins, $66,117), **Lopar** (4 wins, $66,120), **Passyunk** (4 wins, $24,120). Granddam of **MONGONGO** (16 wins, $229,324), **Boy Emperor**.

1979 Fee—$500 Live Foal **Property of a Syndicate**

Special consideration to approved mares

STYMIE MANOR, INC.

MONKTON, MARYLAND 21111

William Albright
(301) 472-2501 (farm)
(301) 666-0531 (home)

Francis C. Grant
Syndicate Manager
(301) 771-4571

PLENTY OLD

Chestnut, 1967 **16.0 Hands** **Entered Stud 1973**

Relic		War Relic
Olden Times		Bridal Colors
Bay, 1958		
*Djenne		Djebel
		Teza
*Khaled		Hyperion
Plenty Baby		Eclair
Bay, 1956		
*Dama II		Dante
		Clovelly

STUD RECORD: Sire of 11 winners, 1 stakes-placed, from 16 starters, which have won 28 races, $143,938—**Plenty Calm** ($24,173, 2nd Constitution S), Not Young ($47,488 to 4, 1978), New Thinkin ($28,475 to 4, 1978), Older Child, We Have a Date, Another Flag, Cadoro, Copper N Brass, Mr. Cefalu, Rare N Fine, Sister Pia.

RACING RECORD: Stakes winner of 11 races, $100,887, 5 times second, 6 times third in 42 starts from 2 to 5. Won **SAN JACINTO S** (1 mi., over George Lewis, Cool Hand, etc.), **PELLETERI H** (6 fur., defeating Windgusher, Joe Frazier, etc.), 7 allowances at Arlington Park, Garden State, Monmouth (1 mi., topweighted), Sportsman's Park and Fair Grounds, a 6 fur. handicap at Oaklawn Park and a 5½ fur. maiden special weight at Arlington Park (defeating Finance Minister, Native Royalty, etc.); 2nd **San Felipe H** (by a nose to Cool Hand, defeating Sir Wiggle, etc.).

By **OLDEN TIMES,** stakes winner of 17 races, $603,875, San Juan Capistrano H, Illinois H, Metropolitan H, California Breeders' Champion S, San Antonio H, etc. Sire of 35 stakes winners including **FULL POCKET** (27 wins, $424,031, Hazel Park S, etc.), **BLUE TIMES** (12 wins, $298,828, Massachusetts H, etc.), **TWIN TIME** (18 wins, $269,037), **DAINTY DOTSIE** (18 wins, $266,268 to 4, 1978), **PENSION PLAN** ($225,191), **FARAWAY TIMES** (in France), **CAST THE DIE** ($199,954), **BELLE NOIRE** ($163,514), **TIMELY GIFT** ($162,888), etc.

1st dam

PLENTY BABY. 5 wins, 2 to 4, $13,950. Sister to **BUSHEL-N-PECK, FREE COPY, Times Ace, Eight Ball.** Produced 1 other foal to race—

As Promised (Negotiation). 3 wins, 5 to 7.

2nd dam

*DAMA II. Winner at 2 in France. Produced 6 other foals, 5 winners—

BUSHEL-N-PECK. 8 wins at 3 and 4, $98,550, Cinema H, Honeymoon S, 2nd Hollywood Oaks, Milady H, etc. Dam of **Coed** (3 wins, 2nd Camilla Urso S). Granddam of **JUST A MEMORY**.

FREE COPY. 8 wins, 2 to 6, $76,700, Berkeley H, Los Angeles County Fair H-ntr, etc.

Times Ace. 17 wins, 2 to 10, $60,504, 2nd California Breeders Trial S, 3rd Oceanside H.

Eight Ball. 4 wins at 2 and 3, $47,362, 2nd Cabrillo S, Prairie State S, Westchester S, etc.

Stage Clown. Winner at 2 and 3, $15,840.

3rd dam

CLOVELLY. Unplaced. Half-sister to ***SONIBAI, UMIDDAD, DUST DEVIL, DHARAMPUR, Martaban, *Naishapur II.** Produced 11 foals to race, all winners, including—

CLARO. 5 wins at 2 and 3 in England and Ireland, champion 3-year-old in Ireland, Irish Two Thousand Guineas, etc. Leading sire.

***KISAKI.** 2 wins, Imperial Produce S, etc. Dam of **KAHIRA** (Lonsdale Produce S).

***LASSY.** 2 wins at 2, Prix de Saint-Firmin. Sire.

1979 Fee—$1,500 Live Foal **Property of a Syndicate**

MANTUA FARM

GLYNDON, MARYLAND 21071

Frank A. Bonsal, Jr.
(301) 833-2699 (night)
(301) 547-2219 (day)

C. Fred Kohler
Syndicate Manager
(703) 687-6366

PUKKA GENT

Bay, 1973 **15.3 Hands** **Entered Stud 1976**

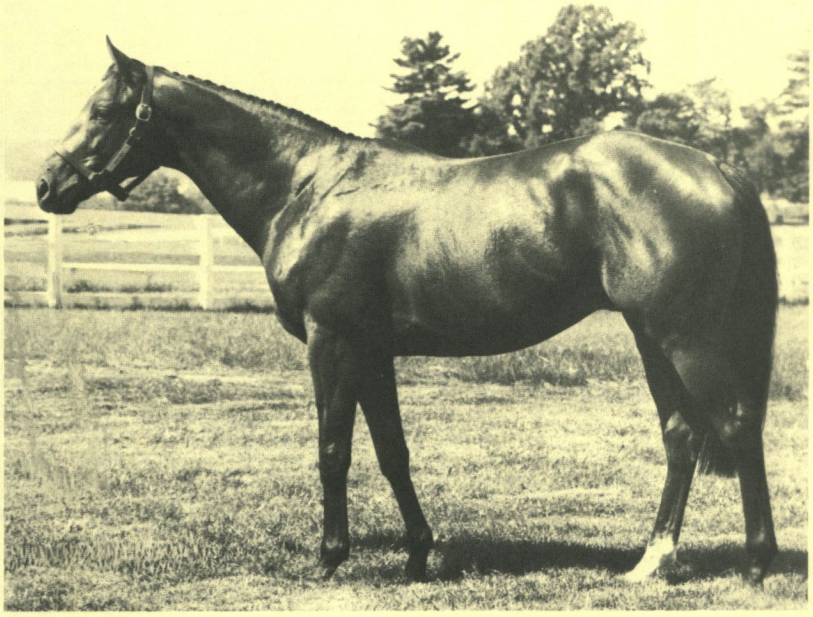

Native Dancer	Polynesian	
Raise a Native Chestnut, 1961	Geisha	
Raise You	Case Ace	
	Lady Glory	
*Royal Serenade	*Royal Charger	
Gay Serenade Bay, 1960	Pasquinade	
Gay Fairy	Fairy Manhurst	
	Galtown	

STUD RECORD: PUKKA GENT entered stud in 1976. His first foals will be 2-year-olds of 1979.

RACING RECORD: Pukka Gent was injured as a suckling and never raced.

By **RAISE A NATIVE:** Champion 2-year-old, undefeated in 4 starts, $45,955, Aqueduct Juvenile S (etr), Great American S (ntr). Sire of 50 stakes winners including **ALYDAR** (11 wins, $987,217 to 3, 1978, Florida Derby, Champagne S, Sapling S, Flamingo S, Blue Grass S, Arlington Classic Invitational S, Whitney S, Great American S, Tremont S, 2nd Preakness S, Belmont S, Kentucky Derby, etc.), **MAJESTIC PRINCE** (9 wins, $414,200, Kentucky Derby, Preakness S, Santa Anita Derby, San Vicente S, San Jacinto S, 2nd Belmont S, sire), **CROWNED PRINCE** (champion 2-year-old in England, Champagne S, Dewhurst S, etc. sire), **NATIVE ROYALTY** (10 wins, $304,517, Gotham S, Michigan Mile and One-Eighth H, Carter H, Roseben H, etc.), **RAISELA** (11 wins, $290,969, Hempstead H, Astarita S, etc.), **BUNDLER** ($224,085), **TO THE QUICK** ($174,317 to 4, 1978), **LAOMEDONTE** (champion 3-year-old in Italy), **EXCLUSIVE NATIVE** ($169,013, sire), **SON ANGE** ($150,781, sire), **BARRERA** ($150,239 to 5, 1978), **PRINCELY NATIVE** ($141,331), **NATIVE PARTNER** ($138,636), **AMERICAN NATIVE** ($128,703, sire), **BILL BONBRIGHT** ($126,207 to 5, 1978), **AZIRAE, MR. PROSPECTOR, LITTLE HAPPINESS,** etc.

1st dam

GAY SERENADE. 8 wins, 2 to 4, $90,531, Pageant H, Gallorette S, 2nd Selima S, Margate H, 3rd New York H. Dam of—

GULLS CRY (*Sea-Bird). 8 wins at 3 and 4, $177,003, Gallorette H, Vineland H, Columbiana H, etc.

Sole Mio (Hail to Reason). 4 wins at 2 and 3, $56,496, 2nd Everglades S.

Herald Angel (Hail to Reason). 2 wins at 3, 2nd Princess S, Lady Sponsors S.

Beautiful Music (Northern Dancer). 3 wins at 3, $26,895.

2nd dam

GAY FAIRY. Unplaced in 2 starts. Sister to **GAFFERY.** Dam of 7 other foals to race, all winners—

Stan the Man. 3 wins at 2 and 3, $23,200, 2nd Swift S, 3rd Bay Shore H.

Gay Orchid. 35 wins, 3 to 9, $154,708.

Other winners: Gay Elysium, Gay Swaps, Oak Wand, Fairy Lore (producer), Gay Plume.

3rd dam

GALTOWN. Winner at 2. Produced 5 other foals to race, all winners, including—

GAFFERY. 9 wins, 2 to 4, $159,390, Santa Susana S, Ladies H, Selima S, Schuylerville S, etc. Dam of **GYRO** (11 wins, $86,397, Vosburgh H, etc., sire). Granddam of **CYCLOPAVIA, SWIFT WHISPER, Chateaupavia, Galla Spots.**

Galfor. 9 wins. Dam of **PILOT KNOB** ($186,139).

Gafner. Unraced. Dam of **SECOND PLEASURE.**

1979 Fee—$1,000 Live Foal **Property of a Syndicate**

WORTHINGTON FARMS

GLYNDON, MARYLAND 21071

J. W. Y. Martin, Jr.
Stallion Manager
(301) 833-1167

Bill Magness,
Farm Manager
(301) 833-4104

C. Fred Kohler,
Syndicate Manager
(703) 687-6366

QUID PRO QUO

Bay, 1966 **15.3½ Hands** **Entered Stud 1972**

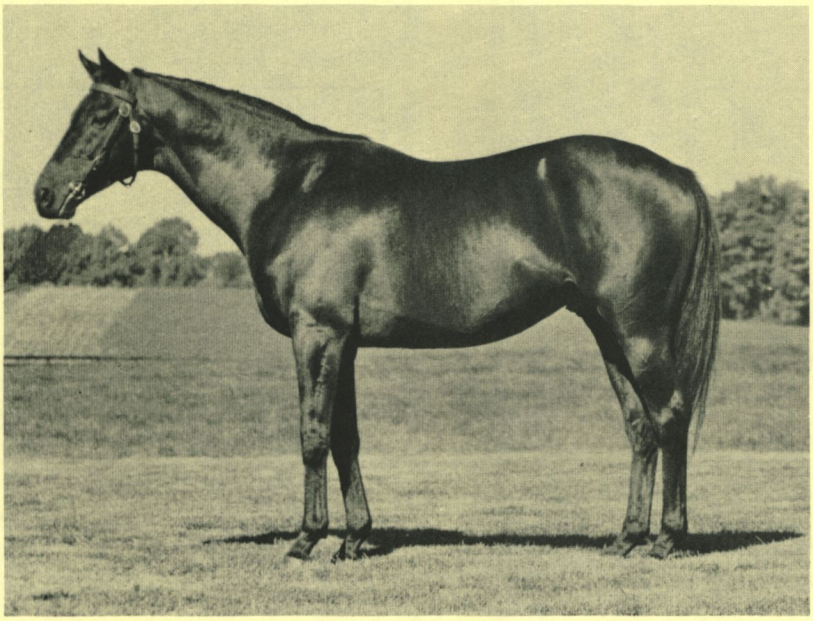

Swaps Chestnut, 1952	*Khaled	Hyperion
		Eclair
	Iron Reward	*Beau Pere
		Iron Maiden
Cherokee Rose Bay, 1951	*Princequillo	Prince Rose
		*Cosquilla
	*The Squaw II	*Sickle
		*Minnewaska

STUD RECORD: Sire of 23 winners, 2 stakes winners, from 29 starters, which have won 67 races, $401,641, including **QUID KIT** ($99,617 to 4, 1978, Bayou H, Fair Grounds Oaks, 2nd Villager S-G III, 3rd Dogwood S), **M. A.'S DATE** ($48,981 to 3, 1978, Lansdale G. Sasscer S, 3rd Maryland Futurity, Senatorial S), Wise Swap ($29,914), Quid's Pride ($23,965), Men's Lad ($23,460 to 3, 1978), Ed's Favor ($20,621), Director King T. ($15,872 to 5, 1978), Quid's Quotient ($14,461), Bay Photo ($13,570 to 3, 1978), Hy Quid ($12,084), Rainy Lake Lady ($11,266), Quid Pro Gal ($10,930 at 3, 1978), Topaz Cat ($10,398), etc. Two-year-old winners: Cello, Quids Princess, Quid's Shadow, Actual Swap (after Aug. 29).

RACING RECORD: Allowance winner of 4 races, $17,945, twice second and 3 times third in 18 starts at 3 and 4. Won an allowance at Delaware Park (1 mi. and 70 yds. in 1:40$^{4}/_{5}$, topweighted), two allowances at Keeneland (6½ fur. in 1:17$^{3}/_{5}$, by 1½ lengths; 7 fur. in 1:23$^{4}/_{5}$) and a maiden special at Gulfstream Park (1$^{1}/_{16}$ mi. in 1:44$^{3}/_{5}$).

By **SWAPS:** Horse of the year at 4, classic winner of 19 races, $848,900, Kentucky Derby, Santa Anita Derby, American Derby (eAr), Californian S (nwr), Argonaut H (nwr), American H (ewr), Hollywood Gold Cup (ntr), Sunset H (nwr), etc. Sire of 34 stakes winners including champions **AFFECTIONATELY** (28 wins, $546,660), **CHATEAUGAY** (11 wins, $360,722), **PRIMONETTA** (17 wins, $306,690), etc.

1st dam

CHEROKEE ROSE. 4 wins at 3, $62,800, C.C.A. Oaks, etc. Sister to **HOW, SEQUOIA**. Dam of 8 other foals, 5 winners, including—

Lay Aft (*Turn-to). 4 wins at 2, $24,427, 2nd Demoiselle S. Dam of **DELAY** (28 wins, $370,160, John B. Campbell H, etc.).

First Squaw (First Landing). Winner at 2 and 3, $30,170.

Full Ahead (*Turn-to). Dam of **Approval** (13 wins to 7, 1978, $168,625, 3rd Oakland H).

Fast Turn (*Turn-to). Unraced. Dam of **ACK ACK** (19 wins, $636,641, horse of the year, sire), **BUCKBOARD** (2 wins at 3, 1978, $40,650, Westwood S), **Eagle's Swoop** (sire), **Fabuleux Cinquante** (3rd DeWitt Clinton S). Granddam of **Dollar Or**.

Shoshanna (Never Bend). Unraced. Dam of **JUST THE TIME** (5 wins, $112,241, Futurity S, etc.).

2nd dam

*THE SQUAW II. 2 wins at 3 in Germany. Half-sister to ***AVENGER II.** Dam of—

HOW. 7 wins, 2 to 5, $157,075, C.C.A. Oaks, etc. Dam of **POCAHONTAS**. Granddam of **TOM ROLFE, CHIEFTAIN, *WENONA, *LADY REBECCA, Ahdeek**.

SEQUOIA. 4 wins at 2, $49,320, Spinaway S. Dam of **SHAM, DENDRON.** Granddam of **PRINCESS DOUBLEDAY, DECIDEDLY D, Woody Rambler, Backwoods, Spark.**

1979 Fee—$1,000 Live Foal **Property of Mrs. Henry D. Paxson**

HELMORE FARM

16061 A. E. MULLINIX ROAD, WOODBINE, MARYLAND 21797

William J. Betz, Manager
(301) 489-7611

Mrs. Henry D. Paxson
(215) 794-8144

RAMARU

Dark Bay or Brown, 1970 **15.3 Hands** **Entered Stud 1978**

*Rasper II		Owen Tudor
		Red Sunset
Rambunctious Bay, 1960		
*Danae II		*The Solicitor II
		Justitia
Sun Bahram		*Bahram
		Suntica
Sue Baru Brown, 1962		
Tribulation		Escadru
		Cavorting

STUD RECORD: RAMARU entered stud in 1978. His first foals will arrive in 1979.

RACING RECORD: Stakes-placed winner of 16 races, $156,539, 19 times second, 13 times third in 80 starts from 2 to 7. Won 10 allowances at Bowie, Laurel and Timonium at distances from 7 fur. to 1 1/16 mi., two 1 1/16 mi. races at Bowie and Pimlico, a 6 fur. race at Bowie, a 1 mi. handicap at Timonium, a 1 1/16 mi. handicap at Bowie and a 5¾ fur. maiden special weight at Timonium; 2nd **All Maryland H** (topweighted at 122, to Sailingon, defeating Noble Promise, Happy Sunshine, etc.), **E. Palmer Heagerty S** (to Evil Intention, over Just de Duc, Bold Victor, Big Red Devil, etc.).

By **RAMBUNCTIOUS**: Stakes winner of 6 races in 7 starts, $101,076, World's Playground S, New Jersey Futurity. Sire of **ROLLICKING** (14 wins, $196,396, Select H, Goss L. Stryker H, E. Palmer Heagerty S, Christiana S, Tyro S, etc., sire), **FULL O' PRUNES** (18 wins, $86,636, New England Futurity S, New England Sophomore S, New England Juvenile S), **TEARING AROUND** ($85,412, World's Playground S, Gold Coast H, etc.), **TEN TEN** ($81,411 to 3, 1978, Maryland Futurity, Senatorial S, etc.), **RAMHYDE** ($78,108, Virginia Belle S, 3rd Politely S, etc.), **TIKVAH** (to 3, 1978), **RED MONK** (6 wins in 7 starts, sire), **SPRING MORN.**

1st dam

SUE BARU. 7 wins, 2 to 4, $56,790, Black-Eyed Susan S, First Lady S. Set ntr at Marlboro (1 1/16 mi. in 1:47 4/5). Sister to **Benedict C.** Dam of 4 other foals, including—

Chesapeake Bugeye (Sail On-Sail On). 9 wins, 2 to 6, $86,659, 3rd All Brandy H.

Bacadru (Rambunctious). 5 wins, 3 to 6, 1978, $47,798.

Sue's Angle (Quadrangle). 2 wins at 2, $20,255.

2nd dam

TRIBULATION. Winner at 2. Dam of 9 other foals, 8 winners, including—

Benedict C. 15 wins, 2 to 8, $65,757, 3rd Walden S. Set ntr at Marlboro (6½ fur. in 1:21 2/5).

Rosaryville. 12 wins, 2 to 6, $60,153, 3rd Prince George's S.

Radu. 10 wins, 2 to 5, $55,686.

Tri Noble. 11 wins, 2 to 8, $50,119.

3rd dam

CAVORTING. Unplaced in 3 starts. Half-sister to **ACCOLADE, RINGIE, JOYRIDE, THIRD PARTY, High Command.** Dam of 5 other winners, incl.—

Sea Sand. 9 wins, 2 to 7, $50,059, 2nd Pimlico Breeders S, 3rd Maryland Derby.

Voyaging. 9 wins, 2 to 5, $28,620. Producer.

Hills Landing. 5 wins at 3 and 4, $25,955.

Sharing. 6 wins, 3 to 5, $16,959. Dam of **Honey Talor** (13 wins, $97,237, 2nd Rosemont S, etc.).

1979 Fee—$750 **Property of Donelson Christmas Stables**

THE EQUINE GAMBIT, INC.

P.O. BOX 445, WARWICK, MARYLAND 21912

Mrs. Sue Mitchell
(301) 755-6877

Dr. Larry Cushing
Dr. L. Clarke Cushing
Resident Veterinarians

RAMBUNCTIOUS

Bay, 1960 **15.2 Hands** **Entered Stud 1964**

***Rasper II** Brown, 1952	Owen Tudor	Hyperion
		Mary Tudor II
	Red Sunset	Solario
		Dulce II
***Danae II** Chestnut, 1947	*The Solicitor II	Fair Trial
		Caprifolia
	Justitia	Birthright
		Jury

STUD RECORD: Sire of 158 winners, 8 stakes winners, 11 stakes-placed, from 184 starters, which have won 803 races, $4,100,864, including **ROLLICKING** ($196,396, Select H, etc.), **FULL O' PRUNES** ($86,636, New England Futurity S, etc.), **TEARING AROUND** ($85,412, World's Playground S, etc.), **TEN TEN** ($81,411 to 3, 1978, Maryland Futurity, etc.), **RAMHYDE** ($78,108, Virginia Belle S, etc.), **TIKVAH** ($47,333 to 3, 1978, Vandal S, etc.), **RED MONK** ($32,762, Southern Maryland H), **SPRING MORN** ($20,394, Woodlawn S), **Ramaru** ($156,539, 2nd E. Palmer Heagerty S, etc.), **Going Line** ($77,489 to 5, 1978, 2nd First Lady H), **Robustious** ($75,146, 3rd Majorette H), **Euphoric Belle, Ms. Dawkins, Robard, Wild Sketch, Rambelle, Funny Spot, Rollicking Lady, Bertanbobbi,** Mister You Essay ($92,784 to 8, 1978), etc. Two-year-old winners: Neutral Corner, Piorette, Power of Praise, Skate. Placed at 2: Kitty O'Shea, Overactive.

RACING RECORD: Stakes winner of 6 races, $101,076, once third in 7 starts at 2. Won **WORLD'S PLAYGROUND S** (7 fur., defeating Be Somebody, etc.), **NEW JERSEY FUTURITY** (5½ fur., topweighted), two 5½ fur. allowances at Monmouth Park, a 6 fur. allowance at Atlantic City and a maiden special at Laurel (etr, 4½ fur., 53³/₅).

By ***RASPER II:** Winner of 14 races in Ireland and U.S. Sire of **ROCK TALK** (14 wins, $132,887, Constellation H, etc., sire), **REDPOLL** ($84,884, New Jersey Futurity, etc.), **LEWISTON** ($61,539, Delaware Oaks, etc.), **RHODIE** ($60,630, New Jersey Futurity), **RUTLAND** ($50,028, Tri-State Futurity, etc.).

1st dam

***DANAE II.** 5 wins at 2 and 3 in England, Westminster S, Brighton Sprint H. S, 3rd Queen Mary S, Princess S. Dam of 10 other winners, including—

***FAIR JOURNEY** (Sayajirao). Winner at 2 in Ireland, 2nd Leopardstown Produce S, etc.; 5 wins, 3 to 5 in U.S., Denver Hilton Hotel H, etc. Sire.

***CATHERINE II** (*King of the Tudors). Winner at 2 in England, Rose Hill S, etc. Producer.

REQUITED (Prince John). 5 wins at 3 and 4, $27,210, CTBA Marian S, etc. Producer.

Barnabas (Salt Spray). 9 wins, 3 to 6, $63,266, 3rd Walter Haight H.

Mr. Knightley (Knightly Manner). 4 wins at 2 and 4, $25,229.

Simple Syrup (*Zucchero). Winner at 2. Dam of **TAP THE TREE** (13 wins, $226,793, Native Dancer H, etc.). Granddam of **SIMPLE FLIGHT** (7 wins, $89,491, Tri-State Futurity, etc.), **Royal American** (2 wins to 3, 1978, 3rd T.V. Lark H).

Kinnerton Street (Accordant). Unraced. Dam of **RELENT** ($193,921, Fall Highweight H, etc.).

2nd dam

JUSTITIA. Unraced. Half-sister to ***SOLAR SYSTEM II, Whirlaway**. Dam of 5 other foals, 4 winners, including—

BLACK CAP. 3 wins in England; champion sprinter in South Africa, Grand Stand H, etc. Sire.

Julie. Winner at 2. Dam of **DAYBREAK, YOCK.**

Scarlet Jure. Unraced. Dam of **Scarlet Flower.** Granddam of **KHEMIS, *MABROUK.**

1979 Fee—$2,500 Live Foal **Property of a Syndicate**

RED OAK FARMS

STAFFORD ROAD, DARLINGTON, MARYLAND 21034

Harold Herman
9100 Persimmon Tree Road
Potomac, Maryland 20854
(301) 299-6031

Mark Herman
Darlington, Maryland
(301) 457-5200 (farm)

RESOUND

Dark Bay or Brown, 1972 **16.2 Hands** **Enters Stud 1979**

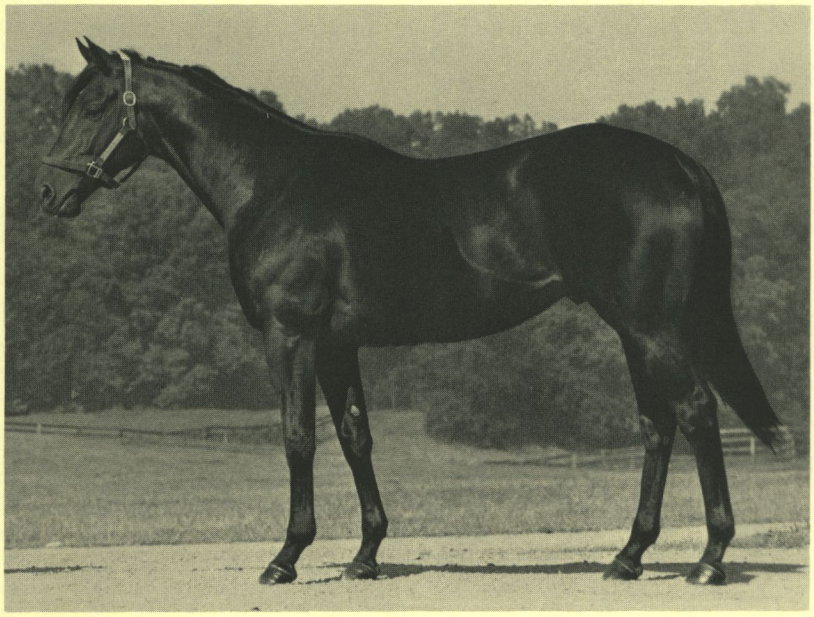

Hyperion	Gainsborough	
Gun Shot	Selene	
Chestnut, 1953	Bosworth	
*Silence II	Surbine	
Besomer	Double Jay	
Sound Sweep	Little Martha	
Bay, 1966	Jet Action	
Sonic Wave	Coral Island	

STUD RECORD: He will stand his first season in 1979.

RACING RECORD: Stakes winner of 15 races, $350,442, 16 times second, 10 times third in 73 starts from 3 to 6. Won **JENNINGS H** twice (1⅛ mi., defeating Jolly Johu, Gala Harry, etc.; topweighted, over Snappy Chatter, Nashver's Omega, etc.), **GETTYSBURG H** ($1^1/_{16}$ mi., topweighted, defeating Parnis, Nashver's Omega, etc.), **CONSTELLATION H** (1⅛ mi., by 3¾ lengths over Gala Harry, Counter Punch, etc.), **CHESAPEAKE H** ($1^1/_{16}$ mi., defeating American Trader, Talc, etc.), **FORT McHENRY H** ($1^1/_{16}$ mi. in $1:43^2/_5$, over King of Fools, Pistol White, etc.), a handicap at Fair Grounds (1 mi. 40 yds.), 7 allowances at Pimlico, Laurel and Bowie at distances from 7 fur. to 1⅛ mi. and a 6 fur. maiden special at Bowie; 2nd **John B. Campbell H** (by a head to Ripon), **Salvator Mile H, Whirlaway H** twice, **Laurel Turf Cup H** (by a neck to Take the Pledge), **City of Baltimore H** twice, **Preston M. Burch H** (by a neck to Festive Mood), **Native Dancer H, Prince George's S** (by a neck to Con Man), **Goss L. Stryker H**; 3rd **Letellier Memorial H, Jennings H, Rosemont S, Survivor S.**

By **GUN SHOT:** Stakes-placed winner of 2 races, $25,675. Sire of 18 stakes winners, including **GUN BOW** ($798,722, Charles H. Strub S, etr, Brooklyn H-ntr, etc., sire), **PILOT KNOB** (37 wins, $186,139), **MISS DANALEE** (13 wins, $117,277), **SECOND ADVENTURE, GUNNER'S MARK, GUN SONG** (sire), **RAPID SAGE, PHANTOM SHOT, PLIMENEK, SPEAKER JOHN, KEY TO THE GUN,** etc.

1st dam

SOUND SWEEP. Unraced. Dam of 3 other foals, 2 to race—

STONEWALK (Knightly Manner). 14 wins, 2 to 4, $533,858, Ohio Derby, Ak-Sar-Ben Cornhusker H, Massachusetts H, Hawthorne Derby H (etr), Jerome H, Gotham S, 2nd Jersey Derby, Secretariat S, United Nations H, Michigan Mile and One Eighth H, etc.

Dulan (Dulat). 3 wins at 3, $27,364.

2nd dam

SONIC WAVE. Unplaced in 5 starts. Dam of 4 winners—

It's the Limit. 4 wins, 2 to 4, 1978, $24,915.
Father William. Winner at 3, $5,330.
Landing Wave. Winner at 3, $4,452.
Misty Sonic. 5 wins, 2 to 5, in England and France.

3rd dam

CORAL ISLAND. Unplaced in 1 start. Half-sister to **Jr's Arrowhead, Magic Spell**. Dam of 12 other foals, 9 winners, including—

ATOLL. 11 wins, 2 to 4, $163,873, Remsen S, Gotham S, Swift S, Lamplighter H, etc. Sire.

Red Orange. 14 wins, 3 to 7, $149,994, 3rd Hialeah Turf Cup H, Lakeside H.

Lagoon Girl. 7 wins at 3 and 4, $47,950, 2nd Nellie Morse H, Patricia A. S. Producer.

Batu. 13 wins, 2 to 5, $42,795.

Coral Red. 3 wins at 3, $10,880. Producer. Granddam of **Coral Dawn** (6 wins, $67,580).

1979 Fee—$2,500 Live Foal

Property of Schelford Farm
Now Being Syndicated

SCHELFORD FARM

ROUTE 5, BOX 356, CHARLOTTESVILLE, VIRGINIA 22901

(804) 293-2167

Douglas J. Moakler (804) 296-5026 (mobile)

RESTLESS NATIVE

Gray, 1960 **16.2 Hands** **Entered Stud 1965**

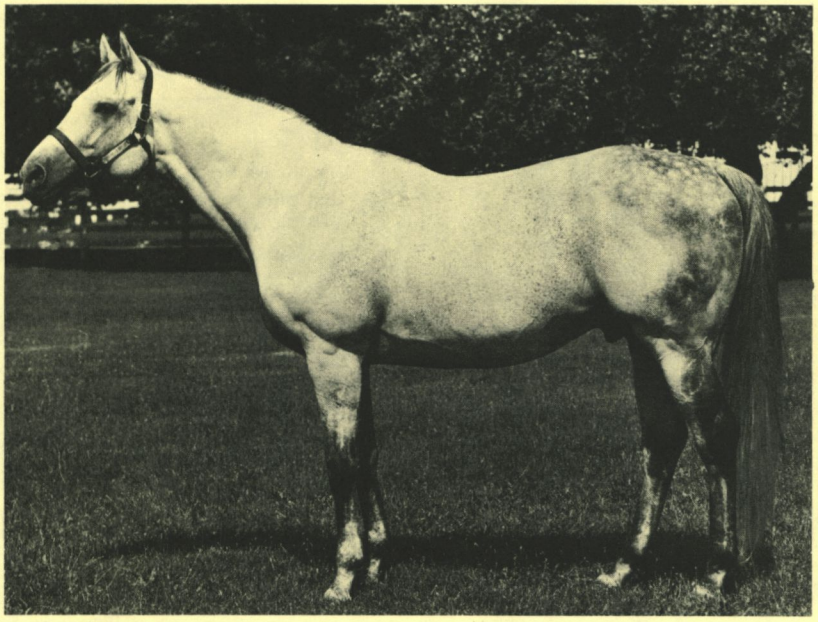

Polynesian		Unbreakable
Native Dancer		Black Polly
Gray, 1950		Discovery
Geisha		Miyako
Bull Lea		*Bull Dog
Next Move		Rose Leaves
Brown, 1947		Chance Play
Now What		That's That

STUD RECORD: Sire of 158 winners, 11 stakes winners, 12 stakes-placed, which have won 710 races, $5,021,150, including **TWIXT** ($619,141, Top Flight H-G I, Firenze H-G II, Susquehanna H-G II, etc.), **JOLLY JOHU** ($366,840, John B. Campbell H-G II, etc.), **PEACE CORPS** ($247,511, Hobson H, etc.), **SILVER DOCTOR** ($211,913, Prince George's S, etc.), **ON YOUR TOES** ($140,956, Sheridan H, etc.), **MOVING CLOUD** ($133,434, Southern Maryland H, etc.), **SYLVAN'S GIRL** ($124,590, Grey Flight H), **REST THE QUADRANT** ($108,044 to 5, 1978, E. Palmer Heagerty S, etc.), **AKITA** ($94,786 to 3, 1978, Astoria S, etc.), **SLAP JACK** ($72,321 to 3, 1978, Gotham S-G II, etc.), **SWEET WOODRUFF** ($55,976 to 3, 1978, New York Breeders Fillies S, etc.), **Native Wave** ($154,093 to 9, 1978, 2nd Bowie H, etc.), **Greystone Nurse** ($84,778 to 4, 1978, 3rd Mill Race H), **Vichy, Hat Pool, Restless Tornado, Fille Pour France, Hows the King, Eager Native, Morning Mercury, Westering Home, Loaded or Busted, Restless Run** (at 2, 1978), De Lite Jr. ($153,362 to 8, 1978), Native Comet ($114,239), etc. Two-year-old winners: **Restless Run,** Dumbarton Star, Golden Bullet, Mighty Restless, Paddle Your Own.

RACING RECORD: Winner of 2 races, $5,470, once third in 3 starts at 3. Won a 6 fur. allowance at Saratoga and a maiden special weight at Saratoga.

By **NATIVE DANCER:** Classic winner of 21 races from 22 starts, $785,240, horse of the year at 4, champion 2 and 3-year-old. Sire of 45 stakes winners, including **KAUAI KING, PROTANTO, DAN CUPID,** etc.

1st dam

NEXT MOVE. 17 wins, 2 to 5, $398,550, champion 3-year-old filly, champion handicap mare, Beldame H twice, C. C. A. Oaks, Firenze H, Ladies H, Vanity H, Cinderella S, Delaware Oaks, etc. Dam of 7 other foals, 6 to race, 5 winners, incl.—

GOOD MOVE (Native Dancer). 4 wins at 2, $123,620, Spinaway S, Selima S (ntr), etc. Dam of **Heathen Ways** (11 wins, $169,940).

Native Born (Native Dancer). 3 wins at 2 and 3, 2nd Yakima Valley Derby. Sire.

Second the Motion (*Turn-to). 3 wins at 3, $14,230. Dam of **House of Lords** (4 wins, $76,031).

Dance Little Lady (Native Dancer). Winner at 3.

Feet First (Native Dancer). Winner at 3. Dam of **Silver Spook** (5 wins to 3, 1978, $45,618).

2nd dam

NOW WHAT. 5 wins at 2, $37,045, champion 2-year-old filly, Arlington Lassie S, Demoiselle S, etc. Dam of 12 foals to race, all winners, including—

When In Rome. 2 wins at 2, $11,850, 2nd Astoria S, Astarita S. Dam of **Decline and Fall.**

Hula. 2 wins at 2, $11,100, 3rd Arlington Lassie S. Producer. Granddam of **HULA SKIRT.**

Sea-Change. Winner at 2. Dam of **DEBBYSMAN.** Granddam of ***COMTESSE DE LOIR** (champion 3-year-old), **ZEIN, Le Cypriote, Shimmering Sea.**

Now And Again. 2 wins at 2. Dam of **SOMETIME THING.** Granddam of **Juliet** (dam of **MARAUDING**).

1979 Fee—$10,000 Live Foal **Property of Alfred G. Vanderbilt**

Payable when mare foals
Negative Coggins Test Required

SAGAMORE FARM

GLYNDON, MARYLAND 21071

Harold H. Ferguson, Manager

(301) 833-3737
(301) 833-3738

RHOAD TO DAMASCUS

Bay, 1971 **16.1 Hands** **Entered Stud 1977**

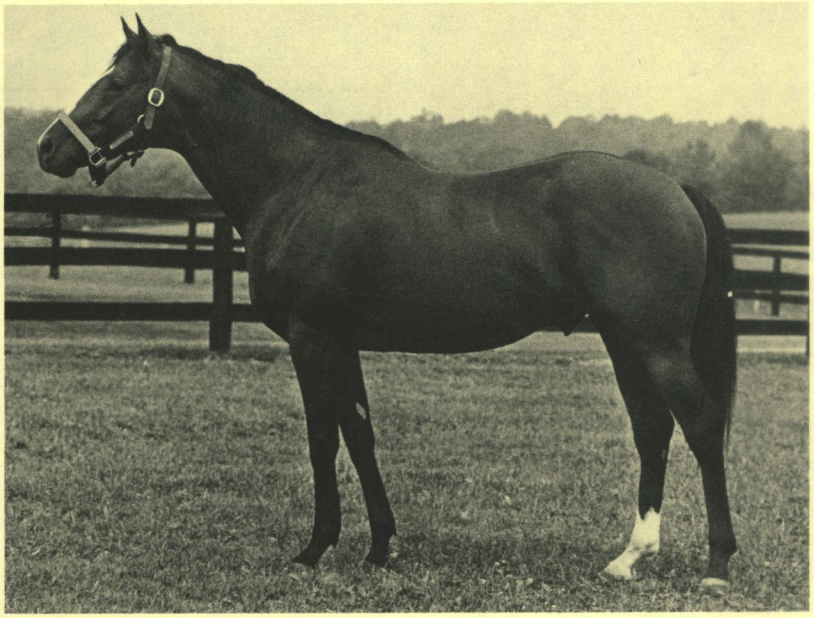

Damascus Bay, 1964	Sword Dancer	Sunglow
		Highland Fling
	Kerala	*My Babu
		Blade of Time
Rhodabarb Bay, 1957	Solidarity	*Alibhai
		*Jerrybuilt
	Shadows Fall	Ariel
		Evening Shadow

STUD RECORD: His first foals will be yearlings of 1979.

RACING RECORD: Rhoad to Damascus did not race due to a training accident.

By **DAMASCUS:** Horse of the year at 3, champion handicap horse, classic winner of 21 races, $1,176,781, Preakness S, Belmont S, American Derby (ntr), Brooklyn H (nwr), Travers S (etr), Washington, D.C., International, etc. Sire of 18 stakes winners—**HONORABLE MISS** ($437,973), **SOY NUMERO UNO** ($367,606), **DIABOLO** ($328,451), **GOLD AND MYRRH** ($296,773), **REGAL RUMOR** ($266,321), **JUDGER** ($240,271), **ACCIPITER** ($192,073), **TIMELESS MOMENT** ($188,852), **PACIFIC PRINCESS** ($174,303), **LOVER JOHN** ($154,075), **SARSAR** ($152,312), **ZEN, BAILJUMPER, ASCETIC, ARABIAN LAW, LORD DURHAM** (champion 2-year-old in Canada), **ALPHY BOY, CROWN THE PRINCE.**

1st dam

RHODABARB. Dam of 5 winners—
- **ALIBARB** (Honeys Alibi). 5 wins at 2 and 3, $16,125, Del Mar Oaks. Producer.
- Hasty Square (Quadrangle). 5 wins, 2 to 4, $26,555.
- Creme Rhoda (Creme Dela Creme). 2 wins at 3, $11,580. Producer.
- Fareast Trader (*Marco Polo II). Winner at 3 and 5.
- Barbary Prince (Prince Khaled). 4 wins, 3 to 7.

2nd dam

SHADOWS FALL. Placed at 3 and 4. Half-sister to **HAMPDEN, World Trade.** Produced 12 other foals, 10 to race, all winners, including—
- **OLD PUEBLO.** 10 wins, 2 to 4, $210,920, Starlet S, California Breeders Champion S, Del Mar Futurity, California Breeders Trial S, etc. Sire.
- **Darker Shadow.** 7 wins, 2 to 4, $19,541, 2nd Tanforan Lassie S, 3rd Coronado H. Producer. Granddam of **CAPT. DON** (7 wins to 3, 1978, $168,273).
- Lights Out. 10 wins, 2 to 8, $18,464. Sire.
- Solid Shadow. 4 wins at 3 and 4, $12,145. Sire.
- Orbit's Belle. 2 wins at 3, $11,654. Dam of 3 foals, all winners. Granddam of **BELLE NYGEIA, BELLE MOUNT.**
- Lunar Goddess. Winner at 4. Dam of **His B.** (5 wins, $55,200, 2nd Sheridan H).
- Shadow Land. Unraced. Dam of **SHY BRIDE** (6 wins, Fury S, Woodstock S). Granddam of **Always Shy.**

1979 Fee—$1,000 Live Foal **Leased by The Equine Gambit, Inc.**

THE EQUINE GAMBIT, INC.

P.O. BOX 445, WARWICK, MARYLAND 21912

Mrs. Sue Mitchell
(301) 755-6877

Dr. Larry Cushing
Dr. L. Clarke Cushing
Resident Veterinarians

ROCK TALK

Dark Bay or Brown, 1964 **16.0 Hands** **Entered Stud 1970**

Owen Tudor		Hyperion
		Mary Tudor II
***Rasper II** Brown, 1952		
Red Sunset		Solario
		Dulce II
Polynesian		Unbreakable
		Black Polly
Free Flowing Bay, 1958		
Rytina		Milkman
		Sea Cradle

STUD RECORD: Sire of 50 winners, 7 stakes winners, 2 stakes-placed, from 67 starters, which have won 252 races, $2,171,819, including **TALC** ($309,861, Kent S-G III, Chesapeake H-G III, etc.), **SNAPPY CHATTER** ($213,953 to 6, 1978, Hessian H, Garrison H, etc.), **KUDARA** ($205,421, Little Silver H-G III, Open Fire S-G III, etc.), **JAMMING** ($130,426 to 5, 1978, Motor City H, etc.), **DOC'S ROCK** ($87,632 to 3, 1978, Survivor S, etc.), **EAVESDROP** ($44,215 to 3, 1978, Blue Mountain Futurity), **JUST TALK** ($33,582, Playpen S), **MOUNTAIN LURE** (New Jersey Breeders S at 2, 1978, after Aug. 29), **Spin Off** ($45,967, 3rd E. Taylor Chewning H, etc.), **Mighty Murray** ($27,788 to 3, 1978, 2nd Ventnor H), Jaunty Jolly ($72,845 to 6, 1978), etc. Two-year-old winners: **MOUNTAIN LURE,** Jolly Marker (after Aug. 29). Placed at 2: Hard Facts, Sut.

RACING RECORD: Stakes winner of 14 races, $132,887, 4 times second, 7 times third in 29 starts from 2 to 5 (unraced at 3). Won **JENNINGS H** (defeating Jim J., Exceedingly, etc.), **CONSTELLATION H, CITY OF BALTIMORE H, VINCENTIVE H,** and 9 allowances at major tracks; 3rd **Marylander S, Congressional H, Vertex H.**

By ***RASPER II:** Winner in Ireland and U.S. Sire of **RAMBUNCTIOUS** ($101,076, World's Playground S, etc., sire), **REDPOLL, RHODIE, LEWISTON, RUTLAND,** etc.

1st dam

FREE FLOWING. Unraced. Dam of 3 other winners—
- **SWING EASY** (Delta Judge). 7 wins at 2 and 3 in England, King's Stand S, Daniel Prenn S, Nunthorpe S, New S, July S, Richmond S, etc.; placed at 2 and 3 in France, 2nd Prix de l'Abbaye de Longchamp, 3rd Prix de la Salamandre. Sire.
- Cracker (*Midnight Sun). 2 wins at 3. Dam of **CRACKLE** (Seneca H, 3rd Lawrence Realization S in U.S.; Prix de Strasbourg, 2nd Prix du Bois Bourillon in France).
- Stirje (Pied d'Or). 2 wins at 3, $7,025. Died at 4.

2nd dam

RYTINA. 7 wins at 2 and 4, $55,670, Top Flight H, Adirondack H, 2nd Black Helen H, 3rd Acorn S. Sister to **BRANDY PUNCH, Seal Rock.** Dam of 13 other foals, 11 winners—
- **MOBY DICK.** 26 wins in 10 seasons, $75,825, Longacres Derby, 2nd Longacres Mile.
- **CARD TRICK.** 10 wins, 2 to 9, $52,540, Flash S, Inaugural H, 2nd Ardsley S, New Jersey Breeders S, Inaugural H, Lake Erie H, etc.
- Riot Squad. 14 wins, 2 to 7, $68,635.
- Irony. 3 wins at 2 and 4, $12,690. Dam of 11 winners.
- Panegyric. 4 wins at 3 and 4, $16,239.
- Oakhurst. 8 wins, 3 to 5, $12,295.
- Other winners: Buoy, Mit Mat, Rick (sire), Cannibal (7 wins), Navigator (sire).
- Scythia. Unplaced in 5 starts. Dam of 9 winners. Granddam of **Drover's Dream** (3rd Falls City H).

1979 Fee—$3,500 Live Foal **Property of a Syndicate**

MERRYLAND FARM

HYDES, MARYLAND 21082

Michael Wettach
(301) 592-6226

Betty Shea Miller
(301) 592-6227

ROLLICKING

Bay, 1967 **16.0 Hands** **Entered Stud 1973**

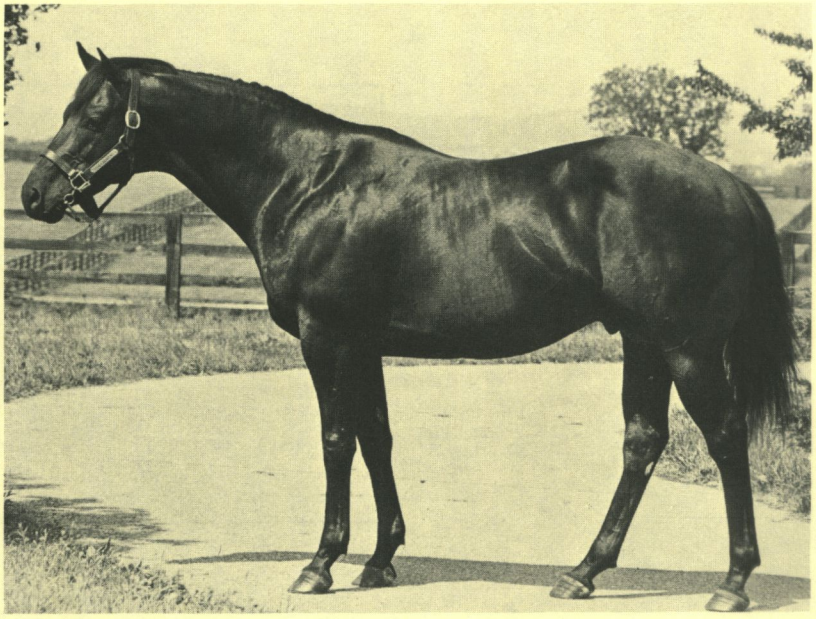

Rambunctious Bay, 1960	*Rasper II	Owen Tudor
		Red Sunset
	*Danae II	*The Solicitor II
		Justitia
Martinetta Brown, 1961	Martins Rullah	*Nasrullah
		Shy Katie
	Gracefield	Windfields
		Your Grace

STUD RECORD: Sire of 17 winners, 6 stakes winners, 2 stakes-placed from 23 starters, which have won 66 races, $592,615, including **DANGER BEARING** ($76,190 to 3, 1978, Cameo S, Windfall S, etc.), **CALL THE KING** ($68,564 to 3, 1978, Philmont S, etc.), **ENTHUSED** ($54,456 to 4, 1978, Hilltop S, etc.), **CAVALIER BOLD** ($32,445 to 4, 1978, Dover S, etc.), **GALA DECADE** ($27,447 at 2, 1978, Playpen S, etc.), **ROCK'N ROLLICK** ($21,527 at 2, 1978, Find H, etc.), **Hot Slippers** ($79,480 to 4, 1978, 2nd Geisha H, etc.), **Rarerullah** ($63,138 to 4, 1978, 2nd Lansdale G. Sasscer S, etc.), Fun to Win ($35,853 to 4, 1978), Unruly Sire ($34,814 to 4, 1978), Puddin' and Pie ($27,684 to 4, 1978), etc. Two-year-old winners: **GALA DECADE, ROCK'N ROLLICK,** Funny Cap, from 3 starters.

RACING RECORD: Stakes winner of 14 races, $196,396, 11 times second and once third in 42 starts from 2 to 5. Won **SELECT H** (6 fur., by 3 lengths over Hagley, etc.), **CHRISTIANA S** (5½ fur., defeating Well Mannered, etc.), **TYRO S** (5½ fur.), **E. PALMER HEAGERTY S** (7 fur., topweighted), **GOSS L. STRYKER H** (7 fur., topweighted), eight allowances at distances up to 1 mile, all at major tracks, and a maiden allowance at Pimlico; 2nd **Sapling S, Minuteman H, Ventnor H, Francis Scott Key S, Maryland Futurity, Senatorial S;** 3rd **Gravesend H.**

By **RAMBUNCTIOUS:** Stakes winner of 6 races in 7 starts, $101,076. Sire of **FULL O' PRUNES, TEARING AROUND, TEN TEN, RAMHYDE, TIKVAH, RED MONK** (sire), **SPRING MORN.**

1st dam

MARTINETTA. Winner at 2. Dam of 4 other foals to race, all winners—

GALA HARRY (Silent Screen). 13 wins, 3 to 5, $172,518, Walter Haight H, Bowie H, Goss L. Stryker H, 2nd Constellation H, Goss L. Stryker H, 3rd John B. Campbell H, Jennings H, etc.

Harrison Lady (Dancer's Image). 5 wins at 2 and 4, $54,980.

Red Sector (Bronze Babu). Winner at 2.

Chilly Wind (John William). Winner at 3. Dam of **JUST TALK** (2 wins, $33,582, Playpen S).

2nd dam

GRACEFIELD. 10 wins, 2 to 4, $32,495, Selene S, Irene S, Princess Elizabeth S, Fury S, 2nd Golden Spoon H, Victoria S, Star Shoot S, 3rd Sandown S, Queenston S. Produced only 1 other foal.

3rd dam

YOUR GRACE. Unraced. Produced 13 other foals, 12 winners, including—

Air Chief. 8 wins, 2 to 7, $16,150, 2nd Clarendon S.

Life Line. 6 wins at 2 and 3, $11,205, 2nd Canadian Maturity S.

Pompous. 8 wins, 2 to 4, $20,625. Dam of **Too Much Brass** (16 wins, $54,971, 3rd Cherry Hill S).

Your Highness. 10 wins, 2 to 9, $13,490. Dam of **Your Year** (2 wins, $11,410, 2nd Rancocas S). Granddam of **Gymbo**.

June's Choice. 5 wins, 2 to 6, $10,140. Producer. Granddam of **MAIDA'S AFFAIR**.

1979 Fee—$5,000 Live Foal **Property of Mrs. Robert A. Leonard**

GLADE VALLEY FARMS

9314 LIBERTY ROAD, FREDERICK, MARYLAND 21701

Robert A. Leonard, D.V.M. (301) 898-9027

ROYAL CONSORT

Bay, 1965 **16.0 Hands** **Entered Stud 1971**

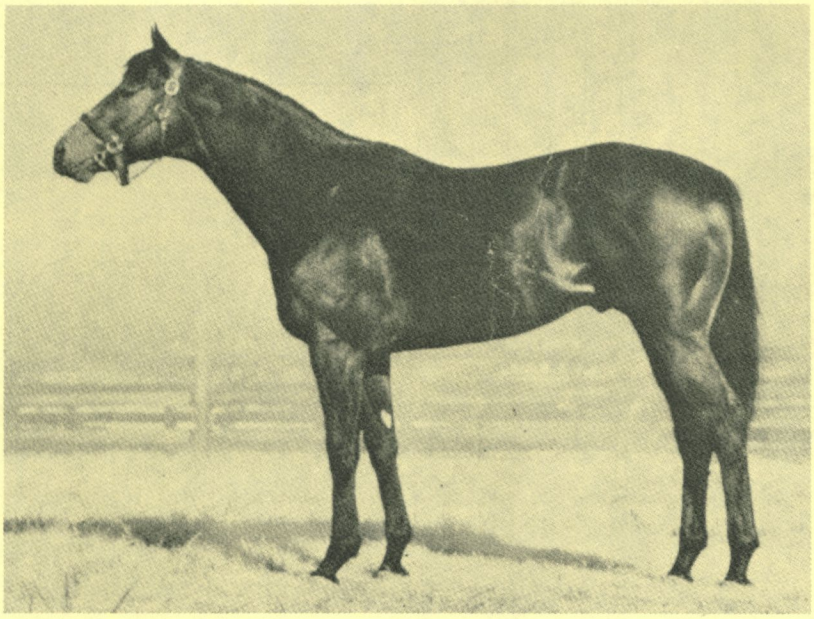

Native Dancer		Polynesian
Raise a Native		Geisha
Chestnut, 1961		
Raise You		Case Ace
		Lady Glory
Count Fleet		Reigh Count
Sequence		Quickly
Dark Bay, 1946		
Miss Dogwood		*Bull Dog
		Myrtlewood

STUD RECORD: Sire of 17 winners from 27 starters, which have won 72 races, $262,644—Happy Linda ($75,844 to 5, 1978), Dutchmaid Doris ($45,058 to 6, 1978), Susie's Swap ($30,058 to 6, 1978), Impetuous John ($28,136 to 5, 1978), What If ($11,400 at 3, 1978), Kapoi, Royal Phar, Oh My My, King Of The Track, Double O. Two, Mister Chad, Darling Clementine, He's A Streaker, Well Educated, Peanuts To Power. Two-year-old winners: Queen's Mate, Royal Re Re. Placed at 2: Dancer's Whisper.

RACING RECORD: Stakes-placed winner of 1 race, $3,497, twice second in 3 starts at 4. Won an allowance at Exhibition Park (6½ fur.); 2nd **Lieutenant Governor's H** ($1^{1}/_{16}$ mi., to Royal Jingle, over Broken Bubble, Magic Drive, etc.).

By **RAISE A NATIVE:** Champion 2-year-old, undefeated in 4 starts, $45,955, Aqueduct Juvenile S (etr), Great American S (ntr). Sire of 50 stakes winners including **ALYDAR** (11 wins, $987,217 to 3, 1978, Florida Derby, Champagne S, etc.), **MAJESTIC PRINCE** (9 wins, $414,200, Kentucky Derby, Preakness S, Santa Anita Derby, etc., sire), **CROWNED PRINCE** (champion 2-year-old in England, Champagne S, etc., sire), **NATIVE ROYALTY** (10 wins, $304,517, Gotham S, etc.), **RAISELA** (11 wins, $290,969, Hempstead H, etc.), **BUNDLER** ($224,085), **TO THE QUICK** ($174,317 to 4, 1978), **LAOMEDONTE** (champion 3-year-old in Italy), **EXCLUSIVE NATIVE** ($169,013, sire), **SON ANGE** ($150,239, to 5, 1978), **PRINCELY NATIVE** ($141,331), etc.

1st dam

SEQUENCE. 5 wins at 2 and 3, $54,850, Princess Pat S. Sister to **BELLA FIGURA.** Dam of 7 other foals, all winners, including—

GOLD DIGGER (Nashua). 10 wins, 2 to 4, $127,255, Gallorette S twice, Columbiana H, Yo Tambien H, Marigold S, etc. Dam of—

MR. PROSPECTOR. 7 wins at 3 and 4, $112,171, Gravesend H, Whirlaway H, 2nd Carter H, Firecracker H, Royal Poinciana H, etc.

GOLD STANDARD. 5 wins to 7, 1978, $140,225, Cortez H, Los Feliz S, 2nd South Bay H, etc.

Search for Gold. Winner at 2, $16,020, 2nd National Stallion S. Sire.

NOORSAGA (*Noor). 9 wins, 2 to 5, $76,580, Cowdin S, 3rd Remsen S, etc.; 5 wins in Puerto Rico.

HERMOD (*Royal Charger). 10 wins, 3 to 8, $40,680, Belmont National Hurdle S (ncr).

Exemplary (Fleet Nasrullah). 15 wins in 4 seasons, $39,651.

Inviting (*My Babu). Winner at 2, $5,305. Dam of **WITHOUT PEER** (7 wins, $30,940, Breeze-A-Lea S, etc.).

2nd dam

MISS DOGWOOD. 14 wins, 2 to 4, $31,712, Keeneland Special Event, Kentucky Oaks, Steger H, Phoenix H, etc. Half-sister to **DURAZNA.** Dam of **BERNWOOD, BELLA FIGURA, Amiga.** Granddam of **TUMIGA, DEDIMOUD, ALERT PRINCESS, CARRIER X, PENINSULA PRINCESS.**

1979 Fee—$1,000 Live Foal **Property of William R. Harris**

Inquiries to:
William R. Harris
Route 4, Box 92-C
Glen Allen, Virginia 23060

(804) 266-3659

SAIL ON-SAIL ON

Bay, 1964 **16.1 Hands** **Entered Stud 1968**

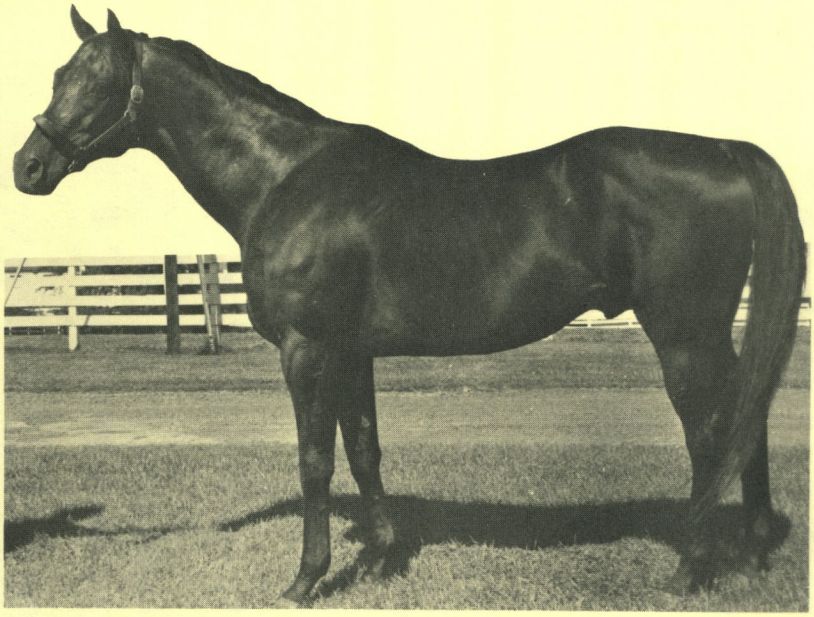

*Turn-to Bay, 1951	*Royal Charger	Nearco
		Sun Princess
	*Source Sucree	Admiral Drake
		Lavendula
Anchors Aweigh Bay, 1949	Devil Diver	*St. Germans
		Dabchick
	True Bearing	*Sir Gallahad III
		Dead Reckoning

STUD RECORD: Sire of 42 winners, 2 stakes winners, 3 stakes-placed from 56 starters, which have won 184 races, $1,207,933, including **SAILINGON** ($266,915, Poquessing H, Chrysanthemum H-G III twice-once in ntr, First Lady H, Longport H, All Brandy H, Majorette H-ntr, All Maryland H three times-once in ntr, etc.), **SHORE PATROL** ($241,120 to 8, 1978, Palisades H, Lincroft H, Quaker H, Cape May H, Longport H, etc.), **Chesapeake Bugeye** ($86,659, 3rd All Brandy H), **Still Sailing** ($30,178 to 6, 1978, 3rd New Oval S), **Sailingaway** ($18,832 to 4, 1978, 2nd Jet H), Sailofroses ($61,924 to 8, 1978), Sail On Top ($48,981 to 7, 1978), Split Tack ($48,672 to 4, 1978), Miss Shipshape ($44,465 to 8, 1978), Sail On Lisa ($33,606 to 7, 1978), Vergi, Under Canvas, Mary D. B., Ladyfy, etc. Two-year-old winners: Space Sailing, Desert Sail, Come Sail Away (after August 29) from 3 starters.

RACING RECORD: Winner of one race, $4,675, in 3 starts at 3. Won a maiden special weight at Saratoga (6 fur. in 1:10$^{4}/_{5}$); 2nd in a maiden special at Aqueduct. Injured in his third start.

By ***TURN-TO:** Stakes winner of 6 races, $280,032. Sire of 25 stakes winners including **FIRST LANDING** ($779,577, champion 2-year-old, leading sire), **HAIL TO REASON** ($328,434, champion 2-year-old, leading sire), **BEST TURN** ($270,339, sire), **FLIT-TO** ($246,097, sire), **SIR GAYLORD** ($237,404, leading sire), **WALTZ** ($231,657), **FAVORABLE TURN** ($217,859), **CAPTAIN'S GIG** (see female line), **LUCKY TURN, CYANE** (sire), etc.

1st dam

ANCHORS AWEIGH. 2 wins at 3, $13,150, Jasmine S. Dam of 5 other winners—

NEVER BOW (Never Bend). 10 wins, 3 to 5, $415,046, Widener H, Brooklyn H, Stuyvesant H, etc.

MAKE SAIL (*Ambiorix). 7 wins, 2 to 4, $191,815, Alabama S, etc. Dam of **CAPTAIN'S GIG** (8 wins, $205,312, Futurity S-ntr, etc., sire). Granddam of **Forsetti**.

Sheet Anchor (*Ambiorix). 17 wins, 3 to 6, $126,535, 3rd Gallant Fox H. Sire.

Sailor's Knot (Blue Swords). 29 wins, 3 to 10, $86,974.

Deep Blue Sea (*Nasrullah). Winner at 2. Dam of **HEARTS OF LETTUCE** (8 wins, $100,107, Louisiana H, etc.), **PEACE MOVEMENT** (8 wins, $93,324, Milette H, etc., producer), **ADMIRAL DIVER** (14 wins, $60,815, Sweepida H, etc.), **Brilliant Dunce, George Patrick** (sire).

Sail Navy (*Princequillo). Unraced. Dam of **SAN SAN** (champion 3-year-old in France). Granddam of **Very Special Lady** (at 2, 1978).

2nd dam

TRUE BEARING. Unraced. Half-sister to **DIRECTOR J. E., Moonsight.** Dam of—

On Course. 5 wins, 2 to 5, $23,410. Sire.

Sharon Mary. Unraced. Dam of **TREVI.** Granddam of **GOLDEN DON, DONDOUGOLD.**

Bear North. Unplaced in 1 start. Dam of **Cold, Silver Tiger.** Granddam of **SWAPS ALIBHAI, LIBERTY HALL.**

1979 Fee—$2,500 Live Foal **Property of a Syndicate**

MERRYLAND FARM

HYDES, MARYLAND 21082

Michael Wettach
(301) 592-6226

Betty Shea Miller
(301) 592-6227

SON EXCELLENCE

Chestnut, 1967 **16.1 Hands** **Entered Stud 1972**

***Sea-Bird** Chestnut, 1962	Dan Cupid	Native Dancer
		Vixenette
	Sicalade	Sicambre
		Marmelade
Fortunate Isle Dark Bay or Brown, 1959	*Ambiorix	Tourbillon
		Lavendula
	Slippy	Haltal
		Hot Slippers

STUD RECORD: Sire of 7 winners, 1 stakes-placed, from 9 starters, which have won 31 races, $276,372—**Dalton Road** ($164,819 to 5, 1978, 3rd Distaff H-G III, Correction H, Mary Duvall H), Instant Celebrity ($48,920 to 5, 1978), Elegant Blackbird ($19,230 to 5, 1978), Rheastat ($16,861 to 5, 1978), Sunny and Fair ($16,864 to 4, 1978), Foolem Darlin, Sonex. Placed at 2: Maureen Michele.

RACING RECORD: Stakes-placed winner of 3 races, twice second and 3 times third in 30 starts from 2 to 4, earning $30,555. Won an allowance at Garden State ($1^1/_{16}$ mi. in 1:43 $^3/_5$), a $1^1/_{16}$ mi. allowance at Keeneland and a maiden special at Gulfstream Park (7 fur., by 7 lengths); 2nd **Ohio Derby** (1⅛ mi., by a length to Climber, defeating High Quotient, Captain Nash, etc.), **Lamplighter H** ($1^1/_{16}$ mi., to Jaradara, over Admiral's Shield, Plenty Old, etc.); 3rd **Rosemont S** ($1^1/_{16}$ mi., to Twice Worthy, Ambetella).

By ***SEA-BIRD:** Classic winner of 7 of 8 starts in England and France, European champion at 3, Prix de l'Arc de Triomphe, etc. Leading sire in Europe and U.S. Sire of 30 stakes winners including **ALLEZ FRANCE** (champion at 2, 3, 4 and 5 in France, 13 wins, $1,380,565, European horse of the year, Prix de l'Arc de Triomphe, etc.), **LITTLE CURRENT** (champion 3-year-old), **KITTIWAKE** ($338,086), **DUBASSOFF** ($304,889), **ARCTIC TERN, SEA SAGA, TRUMPETER SWAN, SEA PIGEON, SEA BREAK** (champion 2-year-old in Ireland), **GULLS CRY, GOLD STANDARD, OPEN SEASON, GYR, GREAT HERON,** etc.

1st dam

FORTUNATE ISLE. 14 wins, 2 to 5, $99,844, Milady H, 2nd Golden Poppy H, 3rd Monmouth Oaks, Kentucky Oaks, Pageant H, Ashland S, Falls City H, Thelma S. Dam of 8 other foals, incl.—

Island Leader (Bold Ruler). 3 wins at 3, $25,121, 2nd Ak-Sar-Ben 4-H H. Sire.

Isle of Fortune (Prince John). Winner at 2 and 3, $18,177, 2nd Heirloom S.

Sea of Fortune (*Sea-Bird). 10 wins, 3 to 6, $60,167.

Laredo Lass (Bold Ruler). 4 wins at 2 and 3, $25,590. Producer.

Sabar (Unconscious). Winner at 3, $12,940.

Mohawker (Bold Bidder). 2 wins at 3, $9,880.

2nd dam

SLIPPY. 6 wins, 2 to 5, $29,091. Half-sister to **ALLIED.** Produced 6 other foals, 4 winners—

CARPENTER'S RULE. 10 wins, 2 to 5, $142,672, Argonaut S, California Derby Trial, Frontier H, 2nd Clark H, Derby Trial at Churchill Downs, Sweepstakes H, etc.

Seton Hill. 17 wins, 3 to 8, 1978, $51,283.

Torbay. 3 wins at 2 and 3, $18,125. Producer.

Slip o' Satin. 3 wins at 3, $8,250. Dam of **Satin Dancer** (11 wins to 5, 1978, $103,858, 2nd Poquessing H, etc.)

1979 Fee—$500 Live Foal **Property of a Syndicate**

GLENANGUS FARMS

1337 MACPHAIL ROAD, BEL AIR, MARYLAND 21014

Inquiries to: Bill Bowen
2706 Louise Avenue, Baltimore, Maryland 21214
(301) 426-7880

Wayne King
(301) 296-4549

SPRING DOUBLE

Bay, 1963 **15.2 Hands** **Entered Stud 1970**

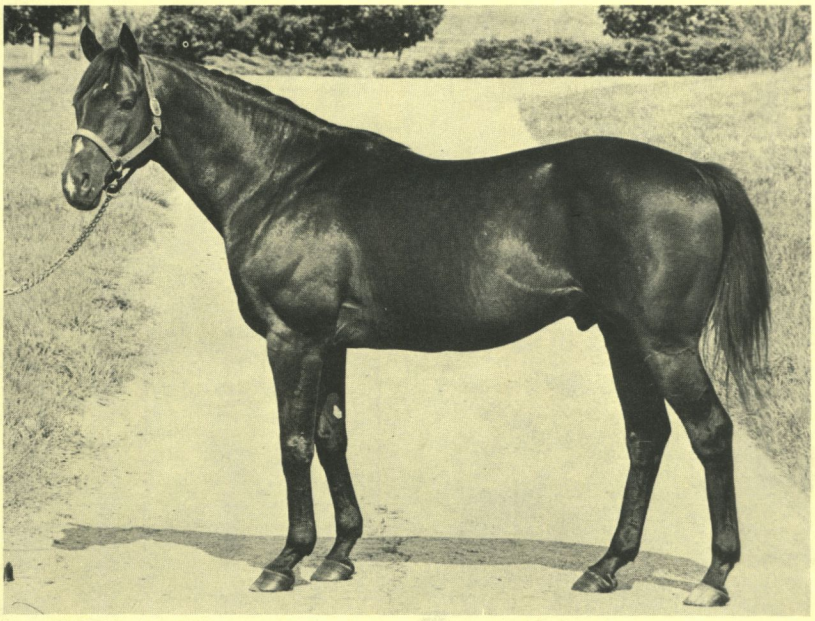

Double Jay Dark Brown, 1944	Balladier	Black Toney
		Blue Warbler
	Broomshot	Whisk Broom II
		Centre Shot
***Sunset Gun II** Chestnut, 1955	Hyperion	Gainsborough
		Selene
	Ace of Spades	Atout Maitre
		Brave Empress

STUD RECORD: Sire of 81 winners, 9 stakes winners, 8 stakes-placed, from 98 starters, which have won 365 races, $2,721,777, including **GALA LIL** ($354,368, All Brandy H twice, Dogwood S, etc.), **GALA DOUBLE** ($173,423, Vertex H, Bowie H, etc.), **DOUBLE QUESTER** ($126,452 to 5, 1978, Tuscarora H, etc.), **CLIFTON RULER** ($97,592 to 6, 1978, Hannah Dustin H, etc.), **DEUX COUP** ($78,237 to 6, 1978, Midsummer Stp. H, etc.), **MR. PITTY PAT** ($74,985 to 5, 1978, Benjamin Franklin H, etc.), **POTENTIAL** ($56,192 to 3, 1978, Cup and Saucer S, etc.), **GALA FORECAST** ($47,146 to 3, 1978, Keystone S, etc.), **DOUBLE RECIPE** ($42,384 to 4, 1978, Capital City H-ecr), **Strawberry Landing** ($67,930 to 5, 1978, 2nd Prince George's S, etc.), **Double Zeus, Hasty Spring, Film Festival, Coiled, Double Indemnity, Double Rhythm, Spring Triple.** Two-year-old winner: Crabby Tabby. Placed at 2: Dorada's Pride, Double Reefed.

RACING RECORD: Stakes winner of 22 races, $438,317. Won **PIMLICO FUTURITY, STUYVESANT H, VALLEY FORGE H, CAMDEN H** and 18 other allowance races at major tracks; 2nd **Tremont S, Massachusetts H, Sanford S, Ocean City S, Valley Forge H, Atlantic City H, Quaker City H, Capitol H, Salvator Mile H**; 3rd **Ventnor H, City of Baltimore H, Salvator Mile H, Royal Poinciana H, New Orleans H, John B. Campbell H, Atlantic City H**.

By **DOUBLE JAY:** Stakes winner of 17 races, $299,005. Among leading sires, sire of 45 stakes winners, including **TICK TOCK, SUNRISE FLIGHT,** etc.

1st dam

*SUNSET GUN II. Winner at 3 in England. Dam of—

Arthurian (Round Table). 2 wins at 3 in England, 2nd Hardwicke S, 3rd Princess of Wales's S. Winner in 2 starts at 5 in U.S., $11,350.

Spring Garden (Double Jay). Winner at 2 in Ireland, 2nd Athasi S, 3rd Irish One Thousand Guineas.

Baby Gun (*My Babu). 2 wins at 3 in France, 3rd Prix de Pomone.

Peace Plan (Round Table). Winner at 2 in Ireland.

Stylish Pattern (*My Babu). Placed at 2 in one start. Dam of **ARTAIUS** (6 wins, Joe Coral Eclipse S-ncr, Classic Trial S, Sussex S, etc.), **EMBROIDERY** (2 wins in 2 starts, Ascot One Thousand Guineas Trial S), **STYLISH GENIE** (4 wins, $49,195, Fairway Fun S, etc.).

Hill Cat (Hillsdale). Unraced. Dam of **T.V. HILL** (6 wins to 3, 1978, $71,274, Prince Georges S, etc.), **Our Hermis** ($119,635, 3rd Oceanport H).

2nd dam

ACE OF SPADES. Winner at 3 in Ireland. Dam of—

Patricks Day. 10 wins, 3 to 7, in England.

No Trump. Winner at 4 in India.

3rd dam

BRAVE EMPRESS. Half-sister to **FEARLESS FOX, BOLD DEVIL, CHALLENGE, MATONA, Fieldfare**. Produced 9 winners including **EASTERN EMPEROR** (sire), **EMPIRE HONEY** (sire), **EMPIRE WAY** (sire), **HERO'S WAY** (sire), **HERO'S MEAD, Bold Admiral**.

1979 Fee—$3,500 Live Foal **Property of a Syndicate**

GLADE VALLEY FARMS

9314 LIBERTY ROAD, FREDERICK, MARYLAND 21701

Robert A. Leonard, D.V.M. (301) 898-9027

ST. BONAVENTURE

Bay, 1966 **16.0 Hands** **Entered Stud 1972**

Nearco		Pharos
		Nogara
***Amerigo** Chestnut, 1955		
Sanlinea		Precipitation
		Sun Helmet
Palestine		Fair Trial
		Una
***Pinny Gray** Gray, 1958		
Pin Up Girl		Coup de Lyon
		Careless

STUD RECORD: Sire of 22 winners, 2 stakes-placed, from 31 starters, which have won 70 races, $288,578, including **Bonnie Maggie** ($21,222, 2nd Cameo S), **Bonaventure Girl** ($14,722 to 3, 1978, 3rd Hilltop S), Kathy's Cross ($28,808 to 4, 1978), Saints Must C. ($26,684 to 5, 1978), Bonaventure Man ($26,350 to 4, 1978), Ed's Venture, Al Conway, Chapel Saint, Double Saint, Miss Calculation, Bonny Venture, Seward's Ascent, Salicylate, etc.

RACING RECORD: Stakes-placed winner of 8 races, 4 times second, 6 times third in 37 starts from 2 to 5, earning $53,453. Won an allowance at Delaware Park (ntr, 1 mi., 70 yds. in 1:39$^{2}/_{5}$, defeating Mister Diz, Royal Comedian, etc.), four 1$^{1}/_{16}$ mi. allowances at Atlantic City, Pimlico and Laurel, two 1 mi. allowances at Laurel and Liberty Bell and a maiden special at Atlantic City; 2nd **Germantown H** (1$^{1}/_{16}$ mi., by ¾ length to Crack Ruler).

By ***AMERIGO:** Stakes winner of 2 races in England, Coventry S, etc.; stakes winner of 12 races, $419,171, in U.S., San Juan Capistrano H, New York H (nAr), etc. Sire of 20 stakes winners, including **FORT MARCY** (21 wins, $1,109,791, horse of the year at 6, champion handicap horse, 3 times champion grass horse), **POLITELY** (21 wins, $552,972, champion handicap mare), **AMERIGO LADY** (13 wins, $416,465), **TERRIBLE TIGER** ($263,313, sire), **DESERT LOVE, AMERIVAN, AMERIGO'S FANCY, WHAT A DREAM,** etc.

1st dam

*PINNY GRAY. Unraced. Dam of 7 other winners—
- **HELEN JENNINGS** (*Don Poggio). 9 wins, 3 to 6, $175,745, Susquehanna H, Monmouth Centennial H (ntr), etc. Dam of **QUEEN LIB** (6 wins to 3, 1978, $111,332, New Jersey Futurity, etc.).
- **PROUD JOHN** (Right Proud). 11 wins, 2 to 10, $67,308, Tri-State Futurity.
- **Amplifier** (Hail to All). Winner at 2 and 4 in England, 3rd Rous Memorial S.
- Colored T.V. (T.V. Lark). 6 wins, 3 to 5, $40,670.
- Jimmy's Penny (Trojan Monarch). 10 wins, 2 to 8, $14,500.
- Forward Cast (Chieftain). 8 wins, 3 to 8, $13,682.
- Casey's Ann (*Solar Slipper). 5 wins, 2 to 5, $8,665.
- Fast Approach (First Landing). Unplaced in 1 start. Dam of **SUMMER FLING** (4 wins at 3, 1978, $58,936, Open Fire S, 2nd Alabama S, etc.)

2nd dam

PIN UP GIRL. Winner at 3 in England. Half-sister to ***CARELESS NORA**. Produced 5 winners, incl.—
- ***DELIGHTFUL II.** Epsom Stud Produce S, etc. Dam of **PRINCESS CLOUD, SUN COAST, BOMBAY**.
- Review. 2 wins at 2. Dam of ***FLEET II, DISPLAY, POURPARLER, *SPITHEAD, DEMOCRATIE.** Granddam of **GRANFINO, HELOISE, Just Irish.**
- *Mary Gordon. 2 wins. Dam of **BALLYRUSH, Mill House, Highland Lassie, Calanthe**. Granddam of **MARY LANCER, CORNISH SQUIRE, Zebadiah, Kentucky Kin, Leige Lord, Donna for Sure**.

1979 Fee—$500 Live Foal **Property of a Syndicate**

SHAMROCK FARM

4926 WOODBINE ROAD, WOODBINE, MARYLAND 21797

Timothy J. Rooney
Yonkers Racing Corp.
Yonkers, N.Y. 10704
(914) 968-4200

Jim Steele, Manager
(301) 795-0723

TRAFFIC COP

Bay, 1969 **16.0 Hands** **Entered Stud 1974**

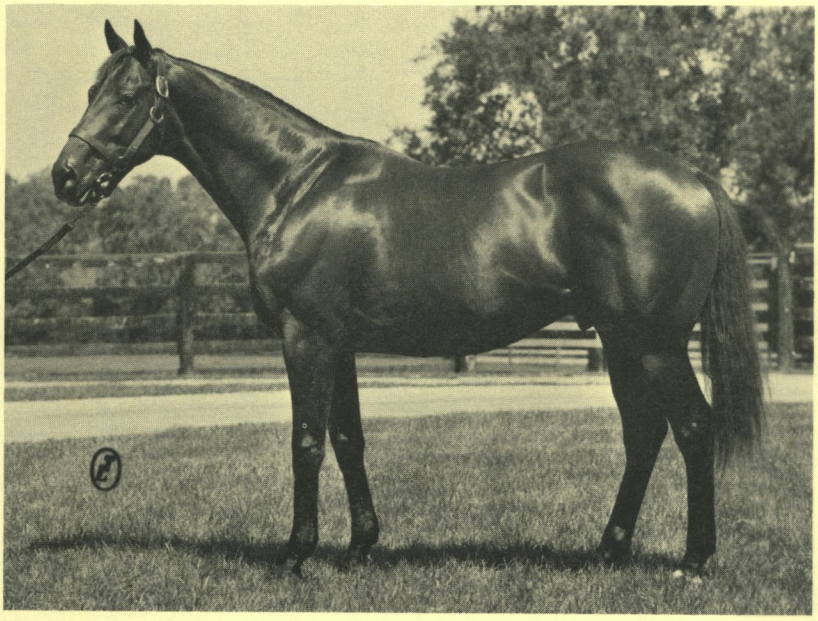

*Alibhai		Hyperion
Traffic Judge Chestnut, 1952		Teresina
Traffic Court		Discovery
		Traffic
Count Fleet		Reigh Count
Flight Bird Bay, 1953		Quickly
Pocket Edition		Roman
		*Never Again II

STUD RECORD: In his first 2 crops, sire of 9 winners, 1 stakes-placed, from 14 starters, which have won 16 races, $101,171—**Rien'n Va Plus** ($35,993 to 3, 1978, 2nd Fury S, 3rd Canadian Oaks, Selene S), Bold Thunder ($29,790 to 3, 1978), Bumper Bender, Faultless Cop, Here Come Da Fuzz, Mijas, Traffic Jet, Traffic Time. Two-year-old winners: Top Aileron, Whiddon (after August 29).

RACING RECORD: Stakes winner of 9 races, $130,195, 4 times second, 9 times third in 33 starts from 2 to 4. Won **ROYAL PALM H-G III** (2nd div., 7 fur., defeating Triumphant, Brick Be Quick, etc.), **ROSEBEN H** (7 fur., over North Sea, Onion, etc.), 5 allowances at Aqueduct at distances from 7 fur. to 1⅛ mi., a 1¹/₁₆ mi. allowance at Belmont, and a 6 fur. maiden special at Aqueduct; 2nd **Flintlock S** (to Great Bear Lake), **Nassau County H-G III** (to Icecapade); 3rd **Grey Lag H-G II** (to Summer Guest, Loud, defeating North Sea, *Whitey II), **Rosemont S** (1st div., to Roanoke Island, Mo Bay), **Saranac S** (to Icecapade, Tentam), **Remsen S** (to Key to the Mint, Determined Cosmic).

By **TRAFFIC JUDGE:** Stakes winner of 13 races, $432,450, Suburban H, Metropolitan H, Woodward S, Ohio Derby, Withers S, Jerome H, Ventnor Turf S, etc. Among leading sires. Sire of 21 stakes winners, including **GREEN TICKET** (10 wins, $316,223), **STRONG STRONG** (8 wins, $281,352), **FREDERICK STREET** (16 wins, $200,500), **TRAFFIC MARK** (10 wins, $187,738), **COURT RULING,** etc.

1st dam

FLIGHT BIRD. Winner at 3. Dam of 11 other foals, 6 winners, including—

Call a Cop (Traffic Judge). 10 wins, 2 to 5, $108,200. Sire.

Traffic Circle (Traffic Judge). 30 wins, 2 to 12, $58,139.

Forward Thrust (Jet Action). Winner at 2 and 3. Dam of **FORWARD GAL** (12 wins, $438,933, champion 2-year-old filly).

Princess Fleet (*Princequillo). Winner at 3, $4,555. Dam of **TAMPOY** (4 wins to 3, 1978, $130,941).

Winter Wren (*Princequillo). Unraced. Dam of **STARK WINTER** (5 wins to 5, 1978, $61,180), **Saltwell** (14 wins, $82,733).

Perfect Foil (Sword Dancer). Unplaced in 1 start. Dam of **WICKED PARK** (13 wins, $111,344).

2nd dam

POCKET EDITION. Unraced. Half-sister to **OIL CAPITOL, CIGAR MAID, MONKEY WRENCH, SHUFFLE, Anyoldtime.** Dam of 7 other winners, incl.—

GOLD CAPITOL. 9 wins, 2 to 5, $164,870, California Breeders Champion S, etc. Sire.

JEAN'S JOE. 4 wins, 2 to 5, $91,425, San Felipe S, 2nd Santa Anita Derby, etc. Sire.

DOUBLE SPEED. 4 wins at 2, $42,450, Del Mar Futurity, Graduation S, etc.

HIEROGLYPH. 2 wins at 2 in England, Coventry S, Richmond S, etc.; 9 wins, 4 to 8 in U.S., $26,085.

Breakspear. 8 wins, $86,893, 3rd Pimlico Futurity.

1979 Fee—$1,000 Live Foal **Property of a Syndicate**

BONITA FARM

2515 CRESWELL ROAD, BEL AIR, MARYLAND 21014

(301) 734-6906
(301) 879-5324
(301) 734-6112

J. William Boniface

WISE EXCHANGE

Gray, 1965 **16.3 Hands** **Entered Stud 1970**

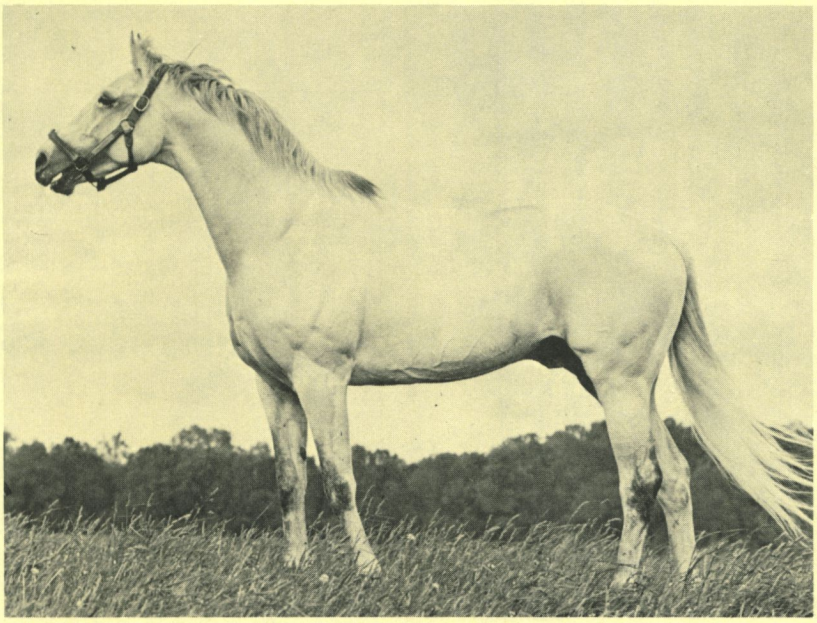

Palestinian		Sun Again
Promised Land Gray, 1954		Dolly Whisk
Mahmoudess		*Mahmoud
		Forever Yours
*Coastal Traffic		Hyperion
Coastal Trade Gray, 1951		Rose of England
Dynamo		Menow
		Bransome

STUD RECORD: Sire of 53 winners, 4 stakes winners, 3 stakes-placed, from 75 starters, which have won 205 races, $1,859,761, including **WISE PHILIP** ($303,627 to 5, 1978, Discovery H-G III, Stymie H-G III-etr, Aqueduct H, 2nd Amory L. Haskell H-G I, Grey Lag H-G II, etc.), **SHAWI** ($250,876 to 5, 1978, Top Flight H-G I, Susquehanna H-G III, Bed o'Roses H-G III, etc.), **WAR EXCHANGE** ($123,073, Conniver H, etc.), **DIVINE GRACE** ($97,925, Oak Leaf S-G III, 3rd Del Mar Debutante S-G II, etc.), **PRESTO PRESTO** ($77,698 to 4, 1978, All Maryland H, after August 29, 2nd Goss L. Stryker H, etc.), **WANDERING CLOUD** (Hudson H after Aug. 29), **Casual Observer** ($31,660 to 3, 1978, 2nd Betsy Ross H), **Wise Lori,** Campaign Donation ($104,260), etc. Placed at 2: Proud Exchange.

RACING RECORD: Stakes winner of 4 races, $173,867, 5 times second, 6 times third in 27 starts at 2 and 3. Won **FLAMINGO S** (defeating Iron Ruler, Subpet, Forward Pass, etc.), **FOUNTAIN OF YOUTH S** (defeating Master Bold, Subpet, Forward Pass, etc.), **TREMONT S,** and a maiden race at Aqueduct; 2nd **Hibiscus S, Everglades S, Gotham S;** 3rd **Youthful S, National Stallion S, Juvenile S, Bahamas S.**

By **PROMISED LAND:** Stakes winner of 21 races, $541,707. Sire of 28 stakes winners, including **PROMISED CITY** ($267,212 to 6, 1978), **TETRARQUINA** ($238,649 to 6, 1978), **UNDERSTANDING** ($202,655, sire), **GOOD OLD MORT** (horse of the year in Canada, sire), **TREACHERY, EXHIBITIONIST,** etc.

1st dam

COASTAL TRADE. 3 wins at 2 and 3, $9,340. Dam of 7 other winners, including—

Tony's Luck (Lucky Debonair). 6 wins, 2 to 4, $30,692.

Thoughtfulness (Hail to Reason). 23 wins, 3 to 10, $33,309.

Blue Waters (Palestinian). 2 wins at 3, $10,460. Producer.

Happy Tidings (Jester). 2 wins at 3, $9,385. Producer.

Retribution (Palestinian). 2 wins at 3, $8,900.

Danseur Gris (Dancer's Image). 4 wins at 5.

Dhow (Bronze Babu). Unraced. Dam of **Silent Flicker** (2 wins, 2nd Bay Meadows Lassie S).

2nd dam

DYNAMO. Winner at 2 and 3, $8,425. Half-sister to **STRONGHOLD**. Dam of 4 other foals, all winners, including—

HIGH VOLTAGE. 13 wins, 2 to 4, $362,240, champion 2-year-old filly, C.C.A. Oaks, Delaware Oaks, etc. Dam of **IMPRESSIVE** (champion sprinter, sire), **GREAT POWER, BOLD COMMANDER** (sire), **Irradiate** (dam of **CELESTIAL LIGHTS, MAJESTIC LIGHT, FLUORESCENT LIGHT**). Granddam of **PRINCE OF GOLD**.

Magneto. Winner at 2, 2nd Astoria S. Dam of **STUPENDOUS** (sire). Granddam of **Brave Emperor, *Captains Queen II**.

Beguiling. Winner at 2. Dam of **NO RESISTING, Whipuponem.** Granddam of **Ready Axe**.

1979 Fee—$2,000 Live Foal **Property of a Syndicate**

STYMIE MANOR, INC.

MONKTON, MARYLAND 21111

John Wm. Jacobs, Syndicate Manager
(516) 437-3100 (New York Office)
TWX 510-223-0465

William Albright, General Manager
(301) 472-2501
(301) 666-0531

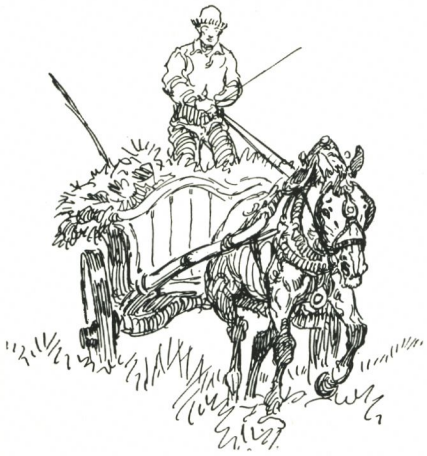

Agricultural News

Correspondence Course

Penn State University is making available an 11-course correspondence program on light horses. The course has been written by Dr. Thomas L. Merritt, professor of animal industries at the university. Subjects covered include horse anatomy, selection of stock, reproduction, parasites, buildings, equitation, training breeds, stable management and soundness. The program may be obtained by sending $6 to Light Horses, Box 5000, University Park, Pennsylvania 16802. Checks should be made payable to Penn State.

4-H Fair Results

Cindy Dum won grand championship honors in grooming and showmanship in the English division of the 4-H horse and pony show held at Timonium as part of the Maryland State Fair. Cindy, 15, is from Lutherville.

Second place among the seniors went to Michelle Makar, 16, of Linthicum.

Junior division winner was Jenifer Golden, 13, of Linthicum. Second was Patty Kram, 13, of Westminster.

Cairns Retires

Dr. Gordon M. Cairns has retired from the University of Maryland as dean of the College of Agriculture and professor of dairy science after 33 years as a member of the faculty and administration. He first joined the university in 1945 as professor and head of the Department of Dairy Husbandry. He was appointed Dean in 1950.

During his long span of service, Dr. Cairns has seen many dramatic changes in the College of Agriculture. "In 1948 a peak enrollment of 811 occurred in the college," he says, "and, in 1951, 211 students received the B.S. degree. Later, enrollments declined, paralleling the national trend, until the mid-1960's when a resurgence of interest in agriculture was generated simultaneously with increased concern for the environment and ecology."

Noted for his knowledge of dairy cattle, Cairns has officiated as a judge at numerous state, regional and national shows in the United States, Canada and in four countries in South America.

In 1954, Cairns was the recipient of the National 4-H Alumni Award, and in 1956 *Progressive Farmer* magazine named him "Man of the Year in Maryland Agriculture." In 1965, the Maryland State Grange designated him "Man of the Year in Agriculture." He has also participated actively in the National Association of State Universities and Land-Grant Colleges, serving as chairman of the Division of Agriculture in 1965.

An Amish farmer bales hay with the aid of his six-mule hitch, a rare sight to modern eyes.

Sally Foster

Maryland Foal Report

AGLOLISA, by Crazy Kid, dk.b./br.f., March 10, by Itsa Great Day. William Fury. Mare to Brave Emperor.

ALIKRIS, by Rocky Link, ch.f., March 13, by Handsome Kid. Matthew Pupilla. Mare to Handsome Kid.

AMBER'S LAST, by Activate, b.c., April 7, by Indian Topaz. O. Clelland. Mare to Indian Topaz.

ANOTHER LINE, by Roman Line, dk.b./br.c., February 18, by Road At Sea. Mr. and Mrs. John B. Merryman. Mare to Northern Jove.

ASTRALITA, by Georgian, dk.b./br.f., April 1, by Impetuosity. William M. Bowen. Mare to Son Excellence.

AVLA, by Subtle, dk.b./br.c., May 5, by Frontage. Mr. and Mrs. John B. Merryman. Mare to Frontage.

BITTEREDITH, by Equilibrium, ch.c., March 17, by Itsa Great Day. S. Christiansen. Mare to Dr. Hurt.

BRILLIANT GIRL, by Globemaster, b.c., June 11, by Winged Step. Penowa Farms. Mare to Northern Fling.

CEDAR RIDGE, by Rash Prince, b.f., April 9, by Wise Exchange. Earle Henderson. Mare to Son Excellence.

CHOSEN WEAPON, by Gun Bow, ch.f., February 28, by Itsa Great Day. W. Logan Grier. Mare to Itsa Great Day.

CHUCK'S RAIDER, by Prince Jay, dk.b./br.f., June 5, by Run Fool Run. O. Clelland. Mare to Indian Topaz.

COHOES IMAGE, by Great Cohoes, b.f., March 31, by Handsome Kid. Mrs. C. Rogers. Mare to Handsome Kid.

DANCE ALONG, by Restless Native, dk.b./br.c., May 9, by Rock Talk. Mr. and Mrs. John B. Merryman. Mare to Sir Wimborne.

DANCER'S FLIGHT, by Jig Time, b.c., March 24, by Cool Spring Park. Anthony Walters. Mare to Disc.

DAZZLING DISPLAY, by *Ribot, b.c., May 27, by Sunrise County or Winged Step. Penowa Farms. Mare to Northern Fling.

DEER APACHE, by Mister Pitt, dk.b./br.f., May 11, by Sir George Gaylord. John T. Edgar. Mare to Grannys Boy.

DONTNOKIT, by Piet, ch.c., April 9, by Indian Topaz. O. Clelland. Mare to Indian Topaz.

DREAM FLIGHT, by Sky Clipper, ch.f., May 8, by Patrician. H. Stull. Mare to What a Rogue.

FANNY SPROUT, by Legal Gain, ch.f., January 23, by Itsa Great Day. Derby Hill Farm. Mare to Itsa Great Day.

FAST TRIP, by Pack Trip, ch.f., March 19, by Friend's Choice. Dr. and Mrs. R. Brandon. Mare to Roanoke Island.

FIRST MELODY, by Cohoes, ch.c., February 4, by Son Excellence. Glenangus Farm. Mare to Bold Cape.

FLEET FOOT, by Globemaster, dk.b./br.f., April 27, by Gallant Native. Penowa Farms. Mare to Gallant Native.

FLIT FREE, by Flit-to, dk.b./br.f., May 19, by Disc. Glenangus Farm. Mare to Bold Cape.

GRAND VALLEY MAID, by From the Hip, ch.f., March 18, by *Nautical II. Claude L. Krumrine. Mare to John's Last Song.

GREENE'S SUCCESS, by Itsa Great Day, ch.c., May 11, by Spanish Riddle. W. L. Grier. Mare to Northern Fling.

HIP MONEY, by From the Hip, b.f., March 20, by *Nautical II. Claude L. Krumrine. Mare to John's Last Song.

HOPE FOR REASON, by Limit to Reason, blk.f., March 24, by Milingo Easter. C. H. Lamparter. Mare to Milingo Easter.

ISSUE'S GIRL, by Issue, b.f., June 4, by *Alceo. E. J. Colvin. Mare to Solo Jim.

JANETTE O., by Yorktown, gr.c., March 29, by Gallant Native. Penowa Farms. Mare to Gallant Native.

JUST JANE, by Edliss, ch.c., April 5, by Dr. Hurt. G. Frisco. Mare to Dr. Hurt.

KATHY'S OPERA, by Chris K., b.c., April 14, by Lord Buzz. John T. Edgar. Mare to Old Faithful.

KIM WALLACE, by I'm Nashville, ch.f., March 16, by Indian Topaz. J. Alleci. Mare to Indian Topaz.

LADY WHIMSEY, by Globemaster, dk.b./br.c., March 27, by Gallant Native. Leonard P. Sasso. Mare to Gallant Native.

LEAFWOOD, by Nashwood, dk.b./br.f., March 9, by Itsa Great Day. Derby Hill Farm. Mare to Graustark Bolero.

LEEWARD, by Sailor, dk.b./br.c., March 19, by Rock Talk. Mr. and Mrs. John B. Merryman. Mare to Rock Talk.

LEGS OF MYSTERY, by Count Brook, b.c., June 1, by Man in Black. J. McCaffery. Mare to What a Rogue.

LESLIP, by *River War, ch.f., March 31, by *Nautical II. Claude L. Krumrine. Mare to John's Last Song.

LITTLE BUZZY, by Royal Coinage, b.f., April 2, by Sunrise County. Penowa Farms. Mare to Gallant Native.

LOOMARIE, by Loom, b.f., May 16, by What a Rogue. G. Hutchens. Mare to What a Rogue.

LOUIE'S TUNE, by War Tune, b.f., April 1, by Cool Spring Park. Anthony Walters. Mare to Disc.

LOVE CRAZY, by Inbalance, ch.f., April 16, by Frontage. Jack H. Denning. Mare to Frontage.

*LUJOSA II, by Licor, b.c., June 7, by What a Rogue. R. McMahan. Mare to Graustark Bolero.

MATING FLIGHT, by Sunrise Flight, gr.f., April 23, by What Luck. Mr. and Mrs. John B. Merryman. Mare to Frontage.

BOOK YOUR MARES NOW

We have a large selection of shares and seasons to fashionable Kentucky and Maryland stallions available for the 1979 season. Prices start at $1000. We would be glad to make shipping and boarding arrangements for your mares.

CHARLTON BLOODSTOCK AGENCY

14 West Market Street
West Chester, Pennsylvania
(215)431-1076 431-7150
RICHARD D. ABBOTT
FRANCIS H. ABBOTT, JR.

Winters Run Farm

Expert care for your horses: the conditioning of Thoroughbreds, the schooling of young horses and green jumpers, readying hunters, breaking yearlings.

Complete facilities include 100 acres with board fencing, large modern barn, indoor ring, turnout shed, and numerous paddocks. Located in the heart of Elkridge–Harford hunting country.

WINTERS RUN FARM Fallston, Maryland
Mrs. Sylvia Hechter (301) 557-7151

INSURANCE
FOR THOROUGHBRED HARNESS & QUARTER HORSE OPERATIONS

- WORKERS' COMPENSATION
- EQUINE MORTALITY
- EQUINE ACCIDENT
- FIRE AND TRANSPORTATION
- PUBLIC LIABILITY

ASSOCIATIONS UNDERWRITERS
2209 Maryland Ave. Baltimore, Md. 21218
(301) 366-3038

Foal Report continued

MISS DENIM, by Piano Jim, b.f., March 30, by Count Brook. J. McCaffrey. Mare to What a Rogue.

MISS FLANEUR, by *Flaneur II, dk.b./br.c., January 26, by Disc. Glenangus Farm. Mare to Son Excellence.

MISS KEEP TRYING, by Indeed I Do, b.f., April 25, by I Find Gold. K. Hobbs. Mare to Graustark Bolero.

MISS PRINCE, by *Arctic Prince, b.c., April 8, by Sky Wonder. Mrs. Carl O. Soderlund. Mare to Cyanamous.

MISTY RED, by Old Man Red, ch.f., April 13, by Bold Conqueror. E. M. Sneed. Mare to Cool Spring Park.

MOM'S LUCKY LOOK, by What Luck, dk.b./br.c., April 13, by Leematt. Charles Walters. Mare to Son Excellence.

MORNING SHINE, by Lenso, b.c., May 18, by Winged Step. Penowa Farms. Mare to Gallant Native.

MYSTIC BABU, by *Mystic II, dk.b./br.f., May 23, by Disc. Douglas Schweyer. Mare to Bold Cape.

NICE TO US KIDS, by Mighty Fennec, ch.f., February 6, by Handsome Kid. Mollie Curley. Mare to Handsome Kid.

NINE ACTS, by Activate, b.c., April 2, by Indian Topaz. O. Clelland. Mare to Indian Topaz.

NO ESTACIONARSE, by *Negrotrece, dk.b./br.f., May 16, by Solo Jim. E. J. Colvin. Mare to *Alceo.

ONLYRUFF, by *Hafiz, ch.f., May 12, by *Explode II. Taylor Jackson. Mare to *Explode II.

ORPHAN WUNDER, by Royal Orphan, ch.c., April 12, by Handsome Kid. Mrs. C. Rogers. Mare to Handsome Kid.

PAROS, by Stoic, ch.c., April 30, by Run Fool Run. Robert Sillaman and Paul Hynes. Mare to Friend's Choice.

PENNRUSS, by Ridan, b.f., March 26, by Handsome Kid. Dana Wallace. Mare to Hurok.

PEPPER FOO, by *Wolfram, gr.f., March 30, by Lord Gaylord. Clayton E. Doing. Mare to Son Excellence.

PLYMPS GIRL, by Deliberator, dk.b./br.f, February 1, by Milingo Easter. Derby Hill Farm. Mare to What a Rogue.

PRINCESS JACKIE, by Roman Sandal, ch.f., March 26, by Dr. Hurt. Derby Hill Farm. Mare to Dr. Hurt.

RADIANT SPLENDOR, by Penowa Rullah, b.c., May 28, by Okeechobee Chief. Penowa Farms. Mare to Okeechobee Chief.

RING EM UP, by Count Brook, dk.b./br.c., March 6, by Solo Jim. E. J. Colvin. Mare to Solo Jim.

FARM CREDIT SERVICE

FARM MORTGAGE LOANS

For Land and Improvements

The Federal Land Bank Associations of Bel Air and Frederick

BEL AIR
Baltimore, Cecil,
Harford & Howard Counties

P. O. Box 648
Bel Air, Md. 21014
Phone 838-4242

FREDERICK
Carroll, Frederick,
Montgomery & Washington Counties

P. O. Box 607
Frederick, Md. 21701
Phone 663-4192

SIZZLING SPICE, by *Persian Road II, b.f., April 12, by Sunrise County. Penowa Farms.

SPORT QUEEN, by Cyclotron, b.f., June 28, by Gallant Native. Penowa Farms. Mare to Gallant Native.

STARBOARD, by Up All Hands, b.c., April 11, by Ambernash. Mr. and Mrs. John B. Merryman. Mare to Turn to Reason.

STAR QUEST, by Globemaster, b.c., June 8, by Winged Step. Penowa Farms. Mare to Northern Fling.

STILL DARK, by Up All Hands, dk.b./br.c., April 12, by Restless Native. Mr. and Mrs. John B. Merryman. Mare to What Luck.

STRAPPED, by Ambernash, ch.c., May 6, by North Flight. Edwin W. Merryman. Mare to Rock Talk.

SUBQUILLO, by Subtle, b.f., April 7, by Run Fool Run. Robert Sillaman. Mare to Friend's Choice.

SUSSEX LADY, by Dedimoud, ch.c., April 28, by Dr. Hurt. Derby Hill Farm. Mare to Indian Topaz.

SYN, by Duc de Fer, ch.c., April 21, by Handsome Kid. Mrs. C. Rogers and A.G.P. Hobbs. Mare to T. V. Commercial.

THE GRAY SPIRIT, by Ironman Rogel, gr.c., April 9, by *Nautical II. Claude L. Krumrine. Mare to John's Last Song.

THROW ME A KISS, by Globemaster, ch.f., June 12, by Ellens Reason. J. Pennella. Mare to Itsa Great Day.

UNMITIGATED, by Why Lie, b.f., March 29, by Bold Conqueror. E. M. Sneed. Mare to Son Excellence.

VIV, by Roman Line, b.f., April 24, by Roanoke Island. Dr. and Mrs. R. Brandon. Mare to On the Sly.

WHAT A FLING, by What A Pleasure, ch.c., March 15, by Dancing Champ. Mr. and Mrs. John B. Merryman. Mare to Spring Double.

Accept no substitute

There is only *one* ox gall liniment/leg and body wash — the original and genuine

TUTTLE'S ELEXER

Popular for 106 years

Elkridge Estates

LUXURY APARTMENTS

6025 Roland Ave.
Roland Park

10 to 6 Daily 12-6 Sunday

Cordially Invites You
To Visit
Our Spacious Apartments With
Private Porch In A Lovely Setting

24-Hour Reception Service, Olympic-Size
Pool, Tennis Court, Courtesy Bus, Club Room

R.S.V.P.
377-9555

Show, 3-Phase News Items

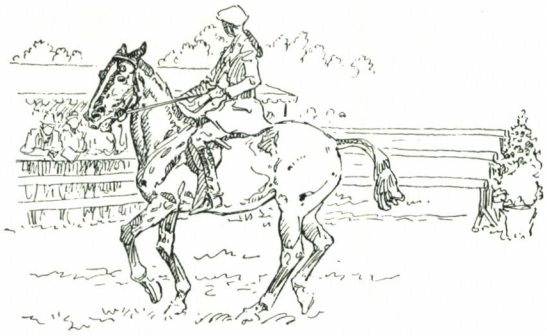

Chesterland Horse Trials

With Mike Plumb sidelined because of an injury at Ledyard, Bruce Davidson was the "name" rider at the Chesterland Horse Trials (August 11-13), and the 28-year-old international champion rode to expectations.

Bruce captured the advanced division at the Unionville (Pa.) trials with Might Tango, registering by eight points over Story Jenks, astride Toughkenamon. He also finished ninth with Irish Cap.

Entries were light for both the advanced and preliminary divisions, 33 horses competing in the advanced and 32 in the preliminary.

Victory in the preliminary went to Barbara Newton, riding Boy Alejo, who edged M. Kahan by less than four points. Bruce Davidson, on Tipo, finished fifth after incurring ten penalty points in the stadium jumping.

Hot weather and the tension of this being the final selection trial for the World Championships caused many of the riders to show uncharacteristic nervousness. The stresses of competition had already left many World Championship hopefuls by the wayside—a fact which those who competed at Chesterland could not ignore.

As expected, Davidson got off to an early lead by incurring only 39.6 penalty points in the dressage phase.

The advanced division jumped their stadium rounds before going cross-country, and it was here that the pressures on the riders became evident. Rail after rail fell, with a big triple combination set on a slope accounting for many faults.

Only five riders managed clean rounds and, of these, it was young Story Jenks (the 1976 National Junior champion) who achieved two of them.

In the hot, humid weather, the team riders rode conservatively so that their horses would not be exhausted prior to the World Championships. But those contestants who had to prove their ability in order to make the team took outside chances in an effort to show their worth.

The final placings in the advanced division came as no great surprise.

Bruce and Might Tango swept around the cross-country in great galloping strides for one of the fastest times of the day. That performance regained the lead for Davidson after losing it in stadium jumping to Jenks.

Unfortunately Beth Perkins had to withdraw before cross-country when her horse, Hot Shot Shawn, developed a lameness thought to have come from an abscess in his foot.

In the preliminary division, only a few horses had problems—a great improvement over the 1977 preliminary showing.

Going into the preliminary's stadium phase Davidson held the lead with Tipo but he had a poor round, incurring ten penalty points. Barbara Newton, wife of Richard Newton (course builder for the World Championships course in Lexington), turned in a perfect round and wound up the winner.

Davidson, meanwhile, dropped to fifth position.

Sally O'Connor

Complete results follow:

ADVANCED DIVISION

1. MIGHT TANGO, B. Davidson—49.6
2. TOUGHKENAMON, S. Jenks—57.6
3. TOP HUNTER, M. Todd—72.0
4. SEVERO, T. Watkins—78.3
5. GOLD CHIP, M. Huber—78.4
6. CAVALISTIC, M. Hazzard—84.0
7. SARGEANT GIL, R. L. Hill—89.0
8. HIGH KITE, K. Sachey—89.45
9. IRISH CAP, B. Davidson—92.0
10. ALEX, T. Glascock—95.6
11. BALLY COR, Tad Coffin—96.8
12. RED'S DOOR, T. Watkins—97.2
13. CARAWICH, J. Wofford—97.45
14. MARCUS AURELIUS, M.A. Tauskey—102.1
15. CAVOURT, C. Heath—113.7
16. ZINKER, R. Coffin—118.3
17. COMIC RELIEF, C. Treviranus—124.35
18. NEVER DWELL, N. Fife—132.9
19. COUNTRY, N. Holmes-Smith—172.6
20. FOXIE, D. Smith—195.7

Withdrawn after dressage: CRAFTY CRAIG (Perri Wight).

Withdrawn after stadium jumping: STORY TIME (Lornie Forbes); TOPIC (Carol Harrison).

Withdrawn after phase C: SUNLIT GLADE (Story Jenks); THE SHEIK (Mary Anne Tauskey); HOT SHOT SHAWN (Beth Perkins).

Eliminated on roads & tracks: BANDOLIER (Joanne Bridgman).

Eliminated on cross-country: ORIENT EXPRESS (Lornie Forbes); POLLY LADD (Kuranojo Saito).

Retired on cross-country: QUILLA BLU (Kuranojo Saito).

PRELIMINARY DIVISION

1. BOY ALEJO, B. Newton—58.4
2. TOP FLIGHT, M. Kahan—61.8
3. FORGOTTEN KNIGHT, D. Mick—64.8
4. NOT BAD, M. Hazzard—65.2
5. TIPO, B. Davidson—65.6
6. MARTINI, D. Cheney—66.8
7. FIRST CITE, M. L. Davidson—67.6
8. INDEPENDENCIA, B. A. Maloney—69.6
9. JOHN HARDEY, C. Wiersma—71.4
10. BLACK IRISH, R. Caldwell—72.0
11. WATERFORD, P. Wimert—73.8
12. IRISH EMIGRANT, L. A. Malphrus—73.8
13. CHINA PIN, T. Glascock—74.6
14. BANTRY BAY, M. Sullivan—78.4
15. LACKAWANNA, L. Meryman—83.4
16. THE GRAY GOOSE, K. U. Walnes—85.2
17. NASHEENA, A. Moore—99.6
18. ALPINE, K. Sachey—144.35
19. BLUE "J", C. LaSalle—159.65
20. RAFT McCUE, K. A. Hoopes—204.8

H.C. AACHEN, D. Hoyt—82.2

H.C. VLADIVOSTOK, M. Hamilton—77.8

Withdrawn after dressage: COUNTY FROST (Bea Perkins).

Eliminated on cross-country: LAUGHING SHADOW (Holly Schroder).

Retired on cross-country: POLTROON H.C. (Kim Marra).

AHC Conducts Show Study

The American Horse Council is conducting an economic impact study on horse shows held in this country, it being believed that the results will considerably strengthen the horse industry's political strength on both state and national levels. Show managers who have not already received the AHC's questionnaire are urged to contact Ken Holt, American Horse Council, 1700 K Street, NW, Washington, D.C. 20006.

Washington Show Adds Classes

This year's edition of the Washington International Horse Show, scheduled at the Capital Centre in Landover, October 22-29, will include coaching and driving competition for the first time.

The classes will be conducted in accordance with the rules of the American Driving Society and will be judged by Mr. and Mrs. Phil Hoffman of Surfside, Florida. Competitors have been asked to participate by invitation only. A total of six classes will be offered.

The first class, pleasure driving for horses (four-in-hand), will be held Sunday evening, Oct. 22, the show's opening night. A driving test for horses (four-in-hand) will be conducted on Monday afternoon, Oct. 23, with a driving test for horses (pairs) to take place that evening.

The following day, Tuesday, Oct. 24, will feature an obstacle course for horses (pairs) in the afternoon session and a similar event for horses (four-in-hand) during the evening hours.

The final competition will be held on the show's closing night, Sunday, Oct. 29, in the form of pleasure driving for pairs of horses.

MCTA Show Held

Karen Karkow, riding Killarney, won the Maryland Combined Training Association's high score trophy in dressage at a jumping and dressage show held in August at Ship's Quarters Farm in Westminster. Daphne Herling, astride Fleetwood Mac, was the reserve champion.

Other blue ribbon winners included Kathy Gleason, Martta Hukari, Jamie Boyer, Cami Ignozzi, Verona Ewald, Nancy Philipp, Judy Compton, Karen Rainey and Iva Gillet.

MHSA Point Standings
Through Aug. 16, 1978

(Maryland Pony Breeders and Sacred Heart Breeders Show not reporting)

Gittings Horsemanship

Christina Heldrich, Melissa Moore, Leslie Keech, Patty Nicholson, Kimberly Ann Rachuba, Toles Summers, Susan Slacum, C. B. Thaw, III, Albert R. Urbina, John R. French, Jr., Kenneth Krome, Cindy Jo Cook, Terri Brown, Lindsey Anne Evans, Shelly Lebling, Patricia Hechter, Holly McLane Merryman, Wendy Bartko, Linda Lee Piersol, Lindsay Sheehan, Patricia Gowl, Jay Langley, Judy Schaefer.

MHSA Hunter Seat Horsemanship

Carrie Campanella, John French, Jr., Leslie Keech, Kenneth R. Krome, Holly McLane Merryman, Kimberly Ann Rachuba, Lindsay Sheehan, Susan Slacum, Toles Summers, Albert R. Urbina, C. B. Thaw, III, Wendy Bartko, Christina Heldrich, Patti Kelly.

Equine **Services**

offering
Professional Work in a Relaxed Atmosphere
Breaking & Training for Thoroughbreds through Ponies
accepting
Horses to Prepare for Upcoming Maryland Sales

Box 427, Burkittsville, Md. 21718
(301) 371-6670

EQUINE INSURANCE
Immediate Coverage
Every Form, Including Loss of Use
PAOLI INSURANCE AGENCY, INC.
11 South Valley Road
Paoli, Pa. 19301
(215) 644-9130
W. C. Buchanan **J. W. Duke**

Recent Champions

Photographs by Mary Susan Coleman

Left, top to bottom: Winning Wayne, ridden by Marleen Allen, was best novice hunter at Montgomery County Fair; Hello Dolly topped small-medium green hunter pony division at Montgomery County under Sandy Lytle; Flip the Card, Middleburg National's junior hunter grand champion, Linda Lee Piersol up; Heather Supik on Measure Me, Montgomery County Fair's small pony hunter champion.

Leslie Millner (below) guided War Music to Middleburg's small junior hunter championship. Lee's Lieutenant, shown with owner Mrs. Taylor Cook (bottom), was junior grand and working hunter champion at Middleburg.

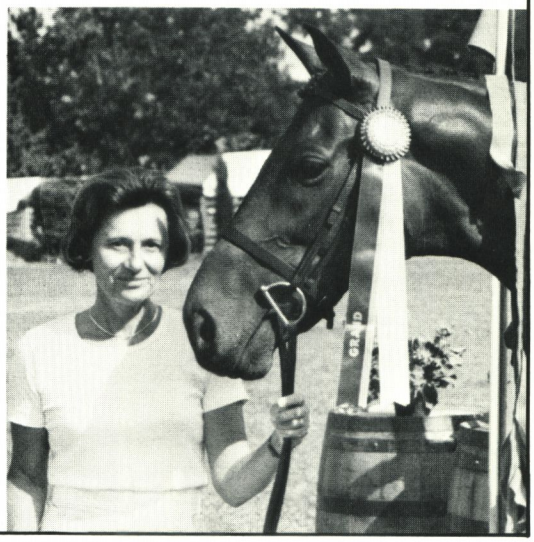

Show News continued

Maryland PHA Award

Classic Affair, Leslie Keech	11
Artist Touch, Susan Cohen	10
Z Z Top, Cool Meadows Farm	9
Toburk, Bonnie Lee Alexander	6
Split Decision, Linda Lee Piersol	6
Sunshadow, Sue Sherwood	6
Wonder Woman, Hunting Horn Farm	6
Pay The Fare, Jill E. Quillin	5½

Small Pony Hunter

Shenandoah Cherish, Kristin Solter	393½
Precious Moment, Sandy Ferrell	244
Heatherstone Senetti, Mr. & Mrs. Jack Stedding	146
Measure Me, Heather Supik	93½
Farnley Beltane, Dona Jo Hurt	85
Waldenbrook Easter Bunny, Sally Zinkhan	76

Medium Pony Hunter

Chanel, Fox Den Farm	651½
Indy Anna, Mark Ferrell	228½
Shenandoah Sundowner, Renee Lee Kidd	180
Farnley Hi Sign, Sandra Lytle	168
Thumbelina, John Campanella	149
Shade, Mark Ferrell	139

Large Pony Hunter

Cloisonne, Susan Lynn Porter	440
Rendova Cheshire, Cynthia Lytle	179
Saffron, Martha Eshman	178
Night Gallery, Mark Ferrell	174
The Toff, Christina Heldrich	146
Durban Castle, Marly Farm	144

Small Green Pony Hunter

Shenandoah Sundowner, Renee Lee Kidd	665
Daisey Mae, Elizabeth Solter	346
Hello Dolly, Sandra Lytle	295
Tiffany Gold, Kimberly Ann Wirtanen	161
Wish Me Well, Caron Finglass	160
Waldenbrook Easter Bunny, Sally Zinkhan	88
Shenandoah Hobbit, Fox Den Farm	88

Large Green Pony Hunter

Ice Capade, John R. French, Jr.	529
Finest Kind, Albert R. Urbina	417
Cygnet's Star, Cynthia Lytle	276
Slipring, Gretchen Ewalt	172
Endearing, Paige Ewalt	148
Yankee Clipper, Jennifer M. Dodge	148
Chatelaine, Jane Thacker	104

Small Pony Jumper

Midnight Magic, Patti Kelly	62
Heatherstone Senetti, Mr. & Mrs. Jack W. Stedding	26
Turek, Jennifer N. Sampson	12
Nick-nack, Amy Callahan	12

Medium Pony Jumper

Crown Prince II, Oak Knoll Farm	58
North Wind, Mrs. Gardner Hallman	49
Major's Done, Maslin's Little Acres	12
Velveteen, Denise Saylor	9
Burnt Toast, Marianne Whitney	8
Rolling Ridge Enough, Laura Byrd	8
Toy Patrol, Rebecca Foster	4

Large Pony Jumper

Rendova Cheshire, Cynthia Lytle	40
Top Secret, Leslie Keech	27
Final Fling, Sharon Cohen	26
Canadian Queen, Ruth Emerson	20
Double Deal, Leslie Keech	7
Jami, Green Leaf Farm-Patricia Stinchcomb	5

Junior Hunter

Flip The Card, Linda Lee Piersol	338
Dowdy Feathers, Kimberly Ann Rachuba	311
Bourbon Run, Robert L. Brown	214
War Music, Leslie Millner	211
Bonny Castle, Carrie Campanella	208
Sassy Talk, Wendy Bartko	176

Green Hunter

Sunshadow, Sue Sherwood	303
Pay The Fiddler, Anne Page	213
Wonder Woman, Hunting Horn Farm	167
Split Decision, Linda Lee Piersol	164
Classic Affair, Leslie Keech	152
Kinda Bright, Kim Kaufman	138

TO BE OFFERED
IN OCTOBER AT THE
TIMONIUM MIXED SALE

YEARLING FILLY
chestnut, foaled April 2, 1977
Dare Rondeau—Rain in Spain, by Bolero

YEARLING FILLY
chestnut, foaled March 17, 1977
Dare Rondeau—Recent History, by Tom Stone

WEANLING COLT
bay, foaled March 15, 1978
Dare Rondeau—Recent History, by Tom Stone

Sire of these horses is a half-brother to LEEMATT AND RED MONK

All eligible
Pennsylvania-bred's from
BLUE MOUNTAIN STOCK FARM
NEWBURG, PENNSYLVANIA 17240
717-423-5265

Amateur-Owner Hunter

Triple Sec, Betsy Lebling	442
Spring's Portrait, Mr. & Mrs. David Hayden	403
City Woman, Valarie Morris	375
Chosen Pal, Mrs. Linda J. Somers	235
Catkin, Judy Ritchey	197
Call On Me, Nikki A. Thomas	188

Small Hunter

City Woman, Valarie Morris	178
Petite Etoile, Dr. Elizabeth Carmichael	104
Classic Affair, Leslie Keech	73
Tulsa's Valentine, Ranlyn Pines	67
Corner Whim, Patty Nicholson	66
Without A Doubt, E. L. MacDonald	60

Working Hunter

Lee's Lieutenant, Mr. & Mrs. W. Taylor Cook	473
Paper Lace, Mr. & Mrs. Michael Barr	95
Don't Bar Gin, Oak Knoll Farm	78
Spring Surprise, Leslie Keech	70
Moonshadow, Sue Sherwood	52
City Woman, Valarie Morris	22

Junior Jumper

Guardsman, Wendy J. Bartko	140
The Poet, Patricia Millner	128
Tulsa's Valentine, Ranlyn Pines	116

Country Fare Inn

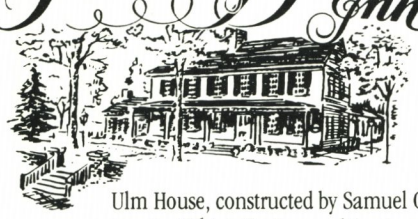

Ulm House, constructed by Samuel Owings in 1767, is the home of the Country Fare Inn. This charming facility offers spacious rooms for banquets and smaller rooms for private parties. The cuisine and service have been acclaimed by local critics John Dorsey and Elizabeth Large. Travel/Holiday Magazine has cited the Country Fare Inn for dining distinction the last four years. For luncheon Monday through Friday, dinner seven days a week, or a late night supper accompanied by live entertainment in our informal Wine Cellar, consider the Country Fare Inn.

100 PAINTER'S MILL ROAD
OWINGS MILLS, MARYLAND
301-363-3131

Not much fazes the yearlings at Cherry Hill

They learn their lessons in a relaxed, workaday atmosphere. And when they get to the track, they know what to expect. Make reservations early for this important phase of your Thoroughbred's education.

We also devote the same care to layups and turnouts. In a lush woodland setting, our facilities include two barns with 15′ by 15′ stalls, board fencing, individual turnout paddocks and excellent pastureland.

Come on out and see us!

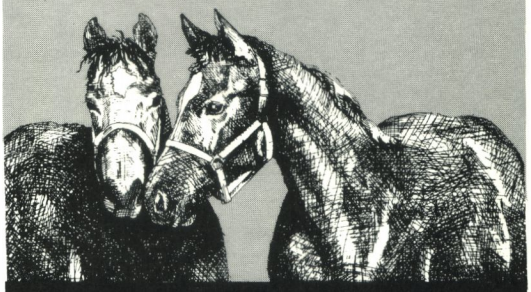

CHERRY HILL FARM

Cherry Hill Rd., Baldwin, Md. 21013
Dennis Kendall, Farm Manager
(301) 592-6331
(301) 592-2528 or 592-2529

Show News continued

Ed El's Bay Boy, Raggie Ridge Farm	67
Cedar Meadow Frog, Jane E. Osborne	63
Cloudy Dakota, Eric Frost	52

Open Jumper

Fine Wine, Charlie Walker	112
Answer Yes, Raggie Ridge Farm	75
The Incumbante, John C. Brighoff	68
Pyewacket, Alice Rowan	51
Fritz, Oak Knoll Farm	26
Kind and Nasty, Allen M. Forney	22

English Pleasure Horse

Color Me Gray, Maslin's Little Acres	142
Have A Heart, Cynthia Anne Niznik & Wm. Carter	56
Scotch Lady, Lisa Pabst	55
Red Dart, Didi Callahan	38
Hi Boy, Robin Schmuhl	24
Double That Bid, Darcy Julie	23

English Pleasure Pony

Lady Cloud, Diana T. Smith	92
Quaker Lace, Maslin's Little Acres	85
Captain's Cadet, Maslin's Little Acres	82
Holly Golightly, Teresa L. Murray	79
Maxwell Von Kurtzbeine, Peggy Novotny	34

MHSA Lead Line

Miss Raggedy Ann, Richard & Holly Hubbard	27
December's Joy, Mrs. Lyle J. Millan	14
Farnley Funny Face, Tracy Lynn Bartko	10
Stardust, Melanie Travers	9
Domino, Dawn Vileno	5
Measure Me, Heather Supik	4

Ladies Side Saddle

Fleet Fritz, Patty Nicholson	42
Kelly, Marylisa Nicholson	19
Jami, Green Leaf Farm	12
Corner Whim, Patty Nicholson	6
Margate Bay, Patty Nicholson	5
Court Jester, J. Berk Lee	5
Clean Slate, Amy Callahan	4

Eastern Shore Award

Mixed Emotions, Trina Culver	160
Petite Etoile, Dr. Elizabeth Carmichael	104
Tulsa's Valentine, Ranlyn Pines	67
Red Dart, Didi Callahan	38
Fritz, Oak Knoll Farm	8
Mad Tally, Country Comfort Farm	6

Eastern Shore Award—Junior

Miles River Muffin, Miles River Riding School	92
Farnley Beltane, Dona Jo Hurt	85
Holly Golightly, Teresa L. Murray	79
Tulsa's Valentine, Ranlyn Pines	70
Peanut Brittle, N. Michele Purnell	62
Midnight Magic, Lisa Horn	60

Pony Broodmare

Dailey Delight, Brooks & Streett Moore	22
Spring Mist, Mrs. H. H. Hackney, Jr.	5
Lollipop, Joann Costa	4
Miss Priss, Virginia Kauffman	4
Farnley Clove, Mrs. Wallace Neilson	4
Tidewaters Whipped Cream, Dona Jo Hurt	3
Boy Watcher, Maslin's Little Acres	3

Pony Foals

Mission Control, Fox Run Farm	17
Evening Delight, Brooks & Streett Moore	12
Dawn Watcher, Maslin's Little Acres	7
Limelight, Mrs. H. H. Hackney, Jr.	5
Curtain Call, Mrs. Carl Stein	5

Pony Yearling

Flight Control, Fox Run Farm	20
Tidewater's Bright Belle, Dona Jo Hurt	5
Good Cracker, Cricket Creek Farm	4

COMMANDER HORSE TRANSPORT COMPANY, INC.
The Plains, Va. 22171
"Moving horses from New Hampshire to Florida and west to Ohio and Kentucky"
Clay T. Brittle, Jr. D. Gould Brittle
Office: 703-253-5262 Home: 703-253-5125 or 253-5610
Maryland Representative: Robert Kohl
301-848-9619

PHONE: PARKWAY 5-0220
C. MILLS, Inc.
Horse Transportation
Operating under regulations of Interstate Commerce Commission
Box 124 Laurel, Maryland

Pony Two-Year-Old

Afternoon Delight, Brooks & Streett Moore	20
Farnley Bee Shure, W. Gary Baker	20
Hi Chim, Mrs. Wallace Neilson	3
Severn Little Brother, Olney Farms	3

Pony Three-Year-Old

Farnley Don Juan, Benjamin C. Sutley	28
Custom Made, Willow Wood Farm	23
Charmsley Centennial, Charmsley Farm	11
Charmsley Go Lightly, Charmsley Farm	11
Severn Ruffle, Olney Farm	6

Thoroughbred Broodmare

Racing Flicha, John Jackson	11
Hoop d'Void, Mrs. Arthur W. Johnson	7
Foolish Doc, Needmore Farm	5

Thoroughbred Foal

Quartermaster — Hoop d'Void, Mrs. Arthur W. Johnson	5
Spouting Horn — Mabel Mabel, Don Litz,Jr.	3
Whats Up Doc — Gonaway Mist, Warren Streaker	3

Thoroughbred Yearling

Heat Lightning, Mrs. Linda W. Reynolds	13
Many Flash, Catherine Rittler	9
Primal Frost, Mrs. Eugene DeMichele	5

Thoroughbred Two-Year-Old

Corner Baker, Mr. & Mrs. Ross A. Kennedy	20
Gingerwood, Letty Maione	10

Thoroughbred Three-Year-Old

Once Removed, Mr. & Mrs. Ross A. Kennedy	6
Crocodile Tears, Mrs. Sallie J. Sexton	2

Non-Thoroughbred Broodmare

Posh, Joan A. Wilson	19
Chanel, Mrs. Wallace P. Neilson	14
Sweet Pea, Lynn Counselman	4

R. L. SEEGER PRINTING CO.

Commercial and Job Printing
Letterpress and Offset

254-2525

2908 Hamilton Avenue
Baltimore, Maryland 21214
(West of 5500 block of Harford Road)

Non-Thoroughbred Foal

Another Yankee, Joan A. Wilson	15
Joshua, Mrs. K. Jane Morgenroth	8
Late Arrival, John Jackson	7
Gad's Deceivor, Mrs. Deborah Rollins	6
Mouse Trap, Gonaway Farm	5

Non-Thoroughbred Yearling

Jerash, Mrs. Sallie J. Sexton	19
Highland Fling, Mrs. Robert Schnepfe	7
Island Trader, Stephanie Rudd	4
Sir Lancelot, Mrs. H. H. Hackney, Jr.	4
Irish Gypsy, Jean Dobson	4
Tanqueray, Brooks & Streett Moore	4

Non-Thoroughbred Two-Year-Old

Seventh Wave, Robert DiNunzio	15
Camelot's Latin Quarter, Mrs. I. L. Crawford II	8
Not-A-Chance, Joann Costa	6
Irish Mist, Conald E. Weathers	6
Velvet's Spring Angel, Joan Sipes	4

Non-Thoroughbred Three-Year-Old

Dead Cert, Charles R. McGinnes	7
Paddle Star, Hunter L. Barrett	6
Chase The Mover, Cynthia Anne Niznik	5

Main Spring FARM

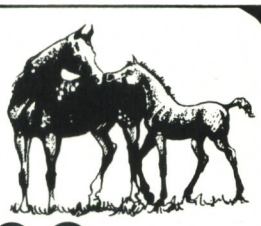

A very special Thoroughbred farm in upper Montgomery county is ready to accept a few outside mares, yearlings and/or weanlings. our unique feeling and special handling program will get the most growth out of your yearlings and foals. We also specialize in problem mares (will arrange transportation to and from stallion).

Veterinarian on 24-hour call.
Pedigree consultation available.
Rates and appointments upon request.
(301) 428-8899

30 Years Ago This Month

The Maryland Horse

Reported. . .

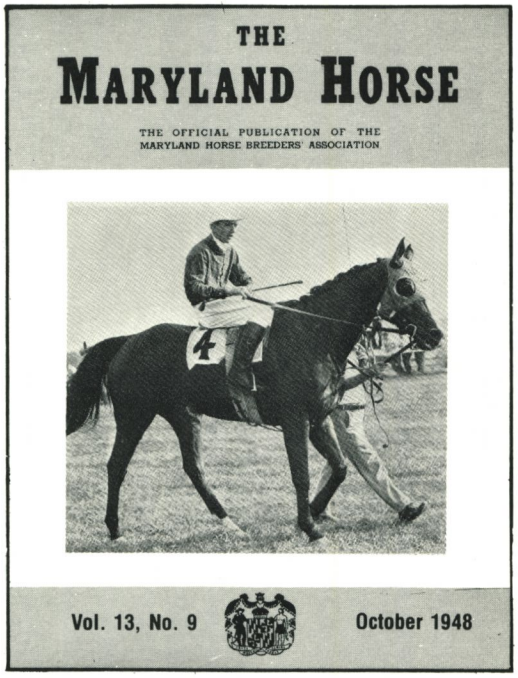
THE
MARYLAND HORSE
THE OFFICIAL PUBLICATION OF THE MARYLAND HORSE BREEDERS' ASSOCIATION
Vol. 13, No. 9 October 1948

▶ Shown on the cover was Replica II, owned by Richard K. Mellon and trained by Sidney Watters, Jr. Ridden by J. Murphy, the jumper had won the Foxcatcher National Cup at Fair Hill. Mary Helen Cadwalader, who reported the Fair Hill meeting, wrote, "While Replica posed for his picture, we noted a bowed tendon on his left foreleg, and he winced as he walked away—but he had earned a sound victory in a brilliant race, and in the good time of 6 minutes 11 seconds."

▶ William duPont, Jr., "one of the most versatile and thoroughgoing sportsmen in American racing" was announced as the guest of honor at the upcoming Thoroughbred Club of America dinner. About Mr. duPont, the editor wrote: "Young Willie had his own stable by the time he was twelve years old and when he turned to racing about 1921, he was one of the few wealthy owners who preferred to exercise his own horses. In 1946 he galloped Hampden regularly on the private track at his Bellevue Hall before the colt went off to win the Chesapeake Stakes and finish third in the Kentucky Derby."

▶ On the racing scene, Don Reed commented on the change in the stimulation rules. "Establishment of revised rules designed to prevent stimulation of horses and to provide punishment for the guilty . . . was the highlight of the month of racing in Maryland." The first change stipulated that the groom or person assigned by the owner and trainer would bring the horse to the receiving barn, stay with it and then take it to the paddock. Horses had previously been watched by special police during that period. Then another change, at the receiving barn, demanded that a "sizeable group of inspectors" would be present to allow no outsiders into the enclosure. "The only persons with the right to be in a horse's stall are to be the veterinarians of the commission and the identifier. Responsibility for the horse will rest with the trainer." Evidently these changes in the rules were needed because "under the previous setup, no one was responsible for the condition of the horse once the animal had passed the pre-race or 'mouse' test. If it was found to be stimulated later, neither owner nor trainer could be charged with anything, even neglect. It was clearly the commission's responsibility."

▶ Reed also reported on the sale of Gallorette by W. L. Brann to Mrs. Marie Moore of The Plains, Va. "The amount involved was not made public but Brann let it be known that the offer was such that it could not be turned down." Mrs. Moore raced Gallorette for the rest of the season with Ed Christmas as trainer and then retired her to be a broodmare. Gallorette earned $445,535 and was the leading money-winner of her sex and seventh on the all-time list when retired.

▶ Laurel's attempt to avoid the "tipping evil" resulted in a new scheme, a paid parking plan for the upcoming 25-day meet. "Under the new setup, each patron driving an automobile into the parking lots of the track will pay 25 cents and there will be absolutely no tipping."

▶ The breeders' show at Timonium appeared to be a rewarding day, with 120 animals being shown in 16 classes by 40 exhibitors. M. H. Cadwalader reported, "Mother Hubbard, a bay 12-year-old daughter of *St. Germans and Prudent, by Peter Pan, ran away with the Thoroughbred events. She and her gray colt by *Abbe Pierre won the mare and foal class, she alone won the mare class, and to her went the show championship and the special Maryland Horse Breeders Association award for the best Thoroughbred exhibited in the show."

▶ The first renewal of the Foxcatcher Race Meet (Fair Hill) since before the war was held in 1948 and according to the report, "It was worth waiting for." The most exciting race proved to be the Foxcatcher National Cup. "Only six horses braved the 3 miles and 19 fences and brave is the right word. Most of the fences were well above 5 feet, and from the stands we could clearly see the 'Chinese Wall' looming up every bit of its reputed 6-feet-4." Chance Bullet, Tourist Pride and Replica II vied for the lead. "There was a weird amount of swinging and shifting about as the three leaders got into the stretch, and here they came with a mighty shove toward the wire, Tourist Pride and Replica II neck and neck, and Chance Bullet moving up with a will. In the

TATE HORSE, INC.
EQUINE TRANSPORTATION

Domestic and International Land and Air

William M. Tate, Jr.
(301) 592-5055

P.O. Box 25
Hydes, Md. 21082

A COMPLETE SERVICE FOR HORSE TRAILERS!

Quality workmanship with a minimum of delay!

- WIRING INSTALLED AND REPAIRED
- UNDERCOATING — INTERIORS & UNDERCARRIAGES
- BODY REPAIRS • WELDING • BRAKE WORK
- CUSTOM PAINTING of STABLE or FARM COLORS
- HITCHES INSTALLED • TIRE SALES • LETTERING

JERRY'S CHEVROLET

PAINT AND BODY SHOP DEPARTMENT
Ask for DOUG CARROLL

PERRING PARKWAY & JOPPA RD. 661-9100
ON THE BELTWAY AT EXIT 30 NORTH

Christmas Cards

Uniquely Thoroughbred... color reproductions of original oil paintings by Howard L. Battle.

Box 50 mixed $20

Brochure on request

hoofprints

box 245M newtown, pa 18940

last stride Replica stuck his nose in front, Tourist Pride had to be satisfied with place, and Chance Bullet with show."

▶ Joe Palmer's report on metropolitan racing bemoaned the lack of big name horses at Belmont, to which he attributed the drop in attendance. "Last season Belmont had Armed, Assault, and Stymie, with the money-winning record at stake, in the handicap division and this season it would be a little hard to say exactly what the leading handicappers are. Blue Peter may conceivably be as good a 2-year-old as Citation was last year and you may, if you are reckless, compare Myrtle Charm with Bewitch. . . . there is a lot less color and excitement to the racing this year. This isn't anybody's fault; it's just the way things fell out."

▶ A feature on the burgeoning harness horse industry looked at the Standardbred Nursery at Phoenix, Md. This 192-acre, well-appointed and well-conceived breeding farm is the brainchild of "one Robert B. Browne, Jr., a graying, energetic, colorful figure who has had a keen interest in the sport for most of his life."

▶ A visit by Alice Forbes to Lord Derby's public stud in England presented a picture of three famous stallions—Hyperion, Watling Street and Fairway. Of Hyperion, she wrote, "We were first taken to Hyperion's paddock just beyond the neat stables with their graveled courtyards. He is a powerful animal and handsome only in a rugged sort

TRAILER HITCHES
Complete Selection In Stock
Installation and Wiring
And see our huge inventory
of recreational vehicles
and pick-up caps
Charlie's
RV & CAMPING CENTER
10100 LIBERTY ROAD • RANDALLSTOWN, MD. • (301) 655-5200

Swimming

Swimming is a highly effective and beneficial alternative or supplement to ground training in the conditioning of yearlings, injured horses, racing-sour horses, horses with back problems, etc.

Swimming establishes a solid muscular and cardio-pulmonary foundation and keeps a horse sound in the process.

Swimming stretches and re-elasticizes muscles and tendons.

Little Acorn Farm offers the finest heated indoor swimming facilities in the East.

A track is available and we are equipped to handle layups.

Little Acorn Farm, Inc.
LAYUPS • TURNOUTS
2738 Carsins Run Road, Aberdeen, Md.
George and Betty Lewis (301) 836-2288

of way. He had had a hard season and wasn't carrying as much flesh as usual . . . but he was well-made and moved freely." Her picture of Watling Street was more favorable. "He was the most impressive stallion of the three and the proudest. He didn't care a farthing for us, our camera or our intrusion, but was finally quieted to some extent. He is a large brown horse and more compact and handsome than Hyperion." Miss Forbes then went to France, and made this observation after a visit to Longchamp: "The horses themselves, strangely enough, have a different look from our Thoroughbreds and we didn't like them as well. On the whole they appeared taller, narrower and had long heads—narrow from the front and square in profile."

▶ From the Editor's Saddle Bag: "Labor Day, with tremendous crowds around the Fairgrounds all day long, some sixty thousand being the count. The Percherons were judged by Robert Watson, for nearly forty years in charge of Ohio State University's stables. Doc Snavely's Rem Degas was an easy selection for championship awards." Then later, on September 14: "Away early this morning to Front Royal, for an inspection of the horses at the Agriculture Remount Station, as the old Quartermaster Depot is now known. This will soon be a thing of the past, as far as horsebreeding goes, with a final sale October 19 of more than a score of weanlings and a similar number of mares . . . going under the hammer . . ." □

The Awl-Craft Leather Shop

Complete Line Saddlery & Supplies
Repair & Custom Service

William J. Supik, Jr. **Blenheim Road**
(301) 667-0649 **Phoenix, Md. 21131**

INSECTS—TERMITES—RODENTS
467-5300

ROSE
Professional Pest Control
"Call the Rose Man"
OVER 100 YEARS

Consultant Entomologist

3950 FALLS ROAD **BALTO., MD. 21211**

The Butler House General Store

Classic Wrap Skirts
off the rack or custom made
Unusual Gifts
Ladies Sportswear

Falls and Butler Roads
Butler, Maryland 771-4120

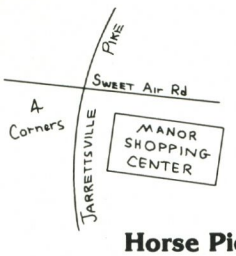

Saddle Shop Ltd.

MANOR SHOPPING CENTER
JACKSONVILLE, MARYLAND 21131

Now Open
628-6020

Horse Pictures and Jewelry **English Riding Apparel**
Stable Supplies **Boots and Mayfield Saddles**
Fast Tack Repair **Caliente and Hunt Caps**

Call and inquire about our "Loose Horse" Delivery Service to your farm

ANNOUNCING the COMPLETE DISPERSAL of the late JOHN M. CURLEY'S ROLLING MILL FARM THOROUGHBREDS at the MARYLAND FALL MIXED SALES

October 19 & 20
6 Yearlings
1 Horse of Racing Age

October 23, 24 & 25
5 Broodmares
1 Weanling

ROLLING MILL FARM

1114 Shawan Road, Cockeysville, Maryland 21030, (301) 666-2290

WHO IS
ANDREW RUSSO

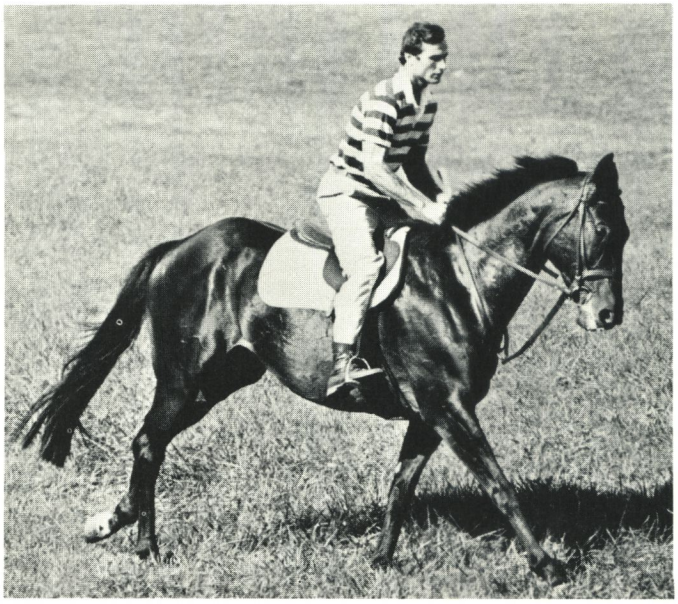

and why send him your horses to train?

Ask some of these well-known horsemen who are familiar with his work:

Mrs. Sara Secor
Mrs. J. H. McKnight
Mr. D. Michael Smithwick
Mr. Jonathan Sheppard
Mr. Del Carroll
Mr. Barclay Tagg
Mr. Thomas H. Voss
Mr. H. A. Love
Mr. Ross Peddicord
Mr. Robert W. Povleski
Mr. Vernon Dimarco
Donald E. Mules, D. V. M.
Senator James Clark

Training at **Shoulderbone Farm** Mr. and Mrs. E. C. Dukehart
Madonna Road, Jarrettsville, Maryland
(301) 557-7163 day or (301) 666-3177 evening

Yearlings broken • Race horses freshened • Schooling • Retraining

Classified Advertisements

Rates: $6.00 minimum. $2.00 per line.
$1.50 extra for use of Maryland Horse box number.

Boarding, Training Facilities

COMPLETE AND INDIVIDUAL CARE FOR THOROUGHBREDS: Boarding facilities for broodmares, yearlings and layups. Reasonable rates. Loch Raven Farm, R. D. 1, Box 233A (Rt. 213), Chesapeake City, Md. 21915. (301) 885-5800

For Rent

HORSE TRAILERS: For rent by the day, week or month. Perone Performance Products Co., 10128 Washington Blvd., Laurel, Md. (301) 498-7270 or 792-7577.

3 HORSE STALLS: 12′ × 12′, 8-10 acre pasture, use of barn for feed & straw. No board — your feed, your care. $75.00 per month each or $185.00 for all. Baldwin-Fork area — convenient to race tracks. (301) 592-9507.

Miscellaneous

EQUINE DENTIST: Michael J. Dougherty, West Chester, Pa. (215) 431-3184.

HORSE MANURE REMOVAL: Prompt, regular pickup. Year-round service. Frezzo Bros., Box 44, Avondale, Pa. 19311. (215) 268-8258.

WHOLESALE HAY & STRAW, ALFALFA CUBES & PELLETS, BAGGED WOOD SHAVINGS: Top quality, all kinds, delivered by truck or rail. Call James Desmond Co., P. O. Box 666, Spring Lake, N. J. (201) 449-1888.

FARRIER: Professional services for farm. Also licensed for Maryland race tracks. Bob Burns (301) 335-5403.

JUMPS — SALES AND RENTALS: Free brochure. HEAD HORSE JUMPS, 334A Foreston Rd., Parkton, Md. 21120. Phone (301) 239-7973.

FENCING: Installation — post & rail, board, wire. Materials for sale. (301) 442-2409 or (301) 286-3492.

BELT FENCING: New fencing for horses — economy, strength, appearance, durable, maintenance free. Roknich Products, Dept. MH-8, P.O. Box 311, North Chicago, Illinois 60064.

HOT WALKER SPECIALISTS: Wide choice of standard indoor, outdoor and custom-designed units. CHAMPION WALKERS, 214 Northwest 39th, Dept. ZA, Seattle, WA 98107. (206) 632-2525.

FARRIER — WILL TRAVEL: K. Lee Braunstein, graduate of North Carolina School of Horseshoeing. Hot and cold shoeing. 510 Epping Forest Rd., Annapolis, Md. 21401. (301) 849-5811.

WEDDINGS, SPECIAL EVENTS: Hay rides, elegant carriages, liveried coachmen. Horses, wagons available. (301) 442-2409.

SADDLE FOR SALE: Spring tree, forward seat with fittings. Excellent condition. (301) 433-5393.

CUSTOM COLOR POMMEL PADS: Double thick crocheted pads of washable yarn. $13 each. Send sample of colors and check or money order to Tina East, R. D. 3, Coatesville, Pa. 19320.

Help Wanted, Available

YOUNG, HIGHLY-EXPERIENCED TRAINER: Seeks additional Thoroughbreds. Md.-Pa.-W. Va. race track circuit. Facilities for boarding, breaking, and training — both on and off track. Layups invited. I will also assist in purchase of your tax-deductible, income-producing TB's. Call after 7 p.m. (301) 692-5600.

EXPERIENCED PERSON WANTED: To work on Carroll County farm. Reply to Drawer 141, The Maryland Horse, Box 4, Timonium, Md. 21093.

SECRETARY — BOOKEEPER WANTED: Horse transportation company. Small, friendly office. Regular hours. Benefits. Replies to Drawer 142, The Maryland Horse, Box 4, Timonium, Md. 21093.

Horses, Ponies For Sale

TWO LARGE CHESTNUT PONY MARES: Hunt or show. Presently roading hounds. Sound, sane and safe. (301) 371-6670.

6-YEAR-OLD TB BROODMARE AND A YEARLING FILLY: POP AROUND (Vox Pop — Ouch Around). Yearling by Wig Out. First foal of mare. David Welch. (302) 398-8374.

REG. WELSH PONY: 12 h. gelding, black with white socks and blaze. Made show pony, excellent for beginner or advanced rider. Hunted with Elkridge-Harford. Good in dressage. 1978 BCHSA small pony champion. Sadly outgrown. Call (301) 592-8693.

TB BAY MARE: 9 years old, green, has been shown. (301) 249-9673.

DARK ROAN TB YEARLING FILLY: By The Groush — Poorbonus by Noble Jay. Already 16 h. Fine conformation. (301) 275-2501.

BROODMARE: 1967 ch.m. Poorbonus, by Noble Jay — Empty Purse by Colony Boy. Proven producer. In foal to Rhoad

to Damascus. Has weanling Bold Favorite filly also for sale. (301) 275-2501.

ARAB MARE: Fancy, 6 yr. old, 14.0¼ h., chestnut. Double Raffles. Very kind, free mover, super x-country, good over fences. Used in riding school. Loads well. No vices. Pinned in large green at A shows. $3,600. Agent: Carolyn Krome, Box 406A, Owings Mills, Md. (301) 356-3561.

WEANLING: Out of a Catch on Fire mare; striking dk.b. or br. colt by Random Shot. $2,000. (301) 447-2425.

TB YEARLING: ch. g. — in training, strong, willing and well mannered. (301) 447-2425.

Trailers, Vans

HARTMAN'S FULL SERVICE DEALER: Trailers in Stock. Trade-ins accepted. Bank financing upon approved credit. Large inventory of replacement parts. Complete trailer repair service. Trailer hitches sold and installed. Perone Performance Products Co., 10128 Washington Blvd., Laurel, Md. (301) 498-7270 or 792-7577.

HARTMAN HORSE TRAILERS: In stock for immediate delivery. New/Used. Sales, Service and Rentals. TROY'S INC., 10029 York Road, Cockeysville, Md. (301) 666-2060.

COTNER HORSE TRAILERS: Moderately priced. Special discount. Prompt delivery. Full-sized, sturdily-built with ramp and two escape doors. W. I. Patterson, P.O. Box 639, Bowie, Md. 20715. Phone (301) 262-8881.

TRAILERS: 2, 4, 6, 8-horse models. Will build to suit your specifications. We have gooseneck vans in stock which are fully deluxe and also matching dual wheel trucks. Two-horse new and used in stock. Horsewalkers also. Jimmy Cox Sales, Upper Marlboro, Md. (301) 599-6285.

Real Estate

A COMPLETE HORSE BREEDING AND TRAINING FARM: "POTOMAC VIEW" Farms consists of 200+ acres fronting one-quarter mile directly on the east bank of the Potomac River in Charles County, Maryland, about 10 miles south of the Rt. 301 Potomac River Bridge. There are approx. 80 acres in hay fields, 50 acres in fenced paddocks, a half-mile track with five-eighths chute, a fresh water lake and woodlands. The facilities include 3 run-in sheds, 3 horse barns, a crew's quarters and a two story, typical farmhouse with garden and 100′ pier. Due to retirement plans owner is selling off his group of horses and would like to sell the farm while in operation. Priced at $600,000 (which is area acreage value alone) owner will consider financing in part for buyer. Owner will personally show farm by prior appointment only. Contact NIELSEN REALTY (301) 736-1197.

MARYLAND SALES AGENCY
PEDIGREE SERVICE
COMPUTER GENERATED
SAME DAY SERVICE
(up-to-date)

4-Cross Pedigree and Race Record	**$ 4.00**
Catalogue Style Pedigree	**$15.00**
Complete Stallion Progeny Reports	**$20.00**

Mares and Horses of Racing Age for Sale

(301) 771-4478
MARYLAND SALES AGENCY
MONKTON, MARYLAND 21111

HOWARD COUNTY: Nr. Daisy. 28 A, superb estate site. Gorgeous view, private, desirable location. Easy commute to Balto. and Wash. Build your dream here. Call Mary Kirwan (301) 442-2478; agent for Clark & Associates (301) 461-1456.

HOWARD COUNTY: Nr. Daisy. 90 A farm, 3 b.r. house, many outbuildings, 2 streams, close to 3 major tracks and parkland. In the heart of Howard county hunt country. $220,000. Call Mary Kirwan (301) 442-2478; agent for Clark & Associates (301) 461-1456.

NORTH CAROLINA HORSE FARM: 28A with handsome Tudor residence, guest house, stable with spacious apartment, separate broodmare barn, fenced pasture. Everything in top condition in an area suitable for year-round training. Offered at $640,000. Details upon request. SHORELINE REALITY, INC., Box 1371, Easton, Md. 21601. (301) 822-7556.

CARROLL COUNTY HORSE FARM: Enjoy a centrally AC modern rambler overlooking 20 rolling acres w/stream, view, 2 FP's, office, new board fencing, automatic waterers, 12-stall Dutch barn, 3-stall foaling barn and 3 loafing sheds. Gerrie Sims (301) 774-2089. HUGH T. PECK, COMM. & INV. (301) 762-5003.

MONTGOMERY COUNTY HORSE FARM: One of Maryland's finest breeding and training centers, equipped w/track and exercise pond is now being offered for lease. 55 minutes to major tracks. Will consider more than one tenant. Gerrie Sims (301) 774-2089. HUGH T. PECK, COMM. & INV. (301) 762-5003.

MARYLAND WATERFRONT FARM: 100 acres in Queen Annes Co., nr. Bay Bridge. Long frontage on county road, 2,600′ shoreline, deep anchorage, well drained soil, fine for grain or pasture. Comfortable manager's residence, 2 prime points for building. Fine residential area. Fairly priced at $375,000. SHORELINE REALTY, INC., Box 1371, Easton, Md. 21601. (301) 822-7556.

CARROLL COUNTY HORSE FARM: 35 acres close to Westminster with new 14-stall barn and historic 7-stall bank barn. All board fencing. Farm house has been insulated and aluminum-sided. Additional acreage and main house available. Gerrie Sims (301) 424-7279. HUGH T. PECK, COMM. & INV. (301) 762-5003.

FOR SALE: 224-acre farm. Two story, 10-room house and 40′ × 70′ bank barn. Lots of other outbuildings. Located in the 4th district of Howard County, near Mt. Airy. (301) 829-0482.

8-ACRE FARMETTE: Upper Mont. Co. Comf. 4-bedroom home, living room w/firepl., kit., dining rm., fam. rm., 1½ baths w/w carpeting. 5-stall cinderblock barn w/lg. loft, elec., tele., water. Loafing sheds, outdoor ring. Adj. to good trails. $144,900. Appointments — Chas. Jamison (301) 428-8200.

HORSE FARM: Prime location — at Balto./Carroll Co. line. 35 acres (more available) with brick 4-b.r. 2-bath home. Professional 22-stall barn, water, elec. Fenced pastures with water to all fields. Pond, guest house, etc. Priced for quick sale with some owner financing. Other farms and acreage available. The Ridgely Group, Inc., Realtors. (301) 323-1500. Evenings and weekends, Bill Watkins (301) 296-3247.

FARM: Eastern Shore colonial, St. Giles, circa 1820, 10 mi. from Salisbury, Md., in Wicomico County. 92.5 acres of well-drained soil. The colonial residence offers 4 b.r., 3½ baths, dining room, library, drawing room, dentil molding, 9 over 6-paned windows, random width pine floors, 4 fireplaces, kitchen, breakfast room, and 3 porches all in good condition. Swimming pool, 4,000 ft. road frontage. 10-stall horse barn, 2 tenant houses, lots of boxwood and magnolia trees, 2 car garage, etc. Shown by appointment only. Oakley Farm and Land Sales, phone (301) 546-9123 or evenings (301) 749-8591.

LEASE

This Superb New 1978 Imperatore 6-Horse Van

That's right! Frank has made special arrangements so that you can now own your own Imperatore Van on a lease basis, if you prefer!

So if money is tight . . . or you simply want to maintain your cash flow . . . or whatever the reason . . .

SIMPLY CALL FRANK FOR ALL THE DETAILS!

BUT, do remember, whether you buy outright or lease, you really should own your own Imperatore Horse Van . . . it simply has no peer!

Famous for Service

frank IMPERATORE inc.

12-14 Archer Street • Canonsburg, PA 15317
Phone (412) 745-2500

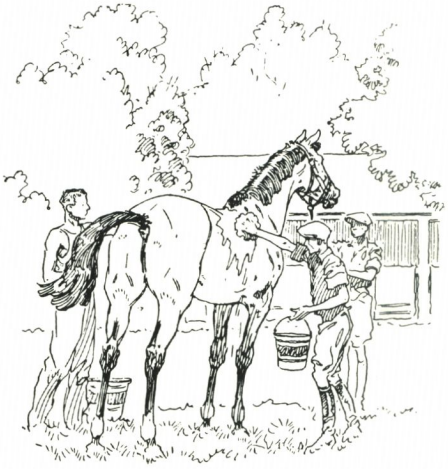

Index to Advertisers

STALLIONS

Pedigree Pages ..... 65—116
Dundee Marmalade ..... Inside Back Cover
Gala Harry 23
Northern Jove 17
North Flight ..... Inside Front Cover
Rock Talk ..... Inside Front Cover
Run Fool Run ..... Back Cover
Sail On-Sail On ..... Inside Front Cover
T. V. Commercial 1

OTHER ADVERTISERS

Associations Underwriters 119
Awl Craft Leather Shop 133
Bay Hill Pole Buildings 40
Butler House 133
Charlies's R.V. & Camping Center 132
Charlton Bloodstock Agency 119
Cherry Hill Farm 127
Country Fare Inn 127
CTBA Fall Mixed Sale 32
DeGarmo Const. & Assoc. 63
Equibed 63
Equine Services 124
Federal Land Bank 120
Hoofprints 131
Horse Transportation:
  Commander Horse Transport 128
  C. Mills, Inc. 128
  Tate Horse, Inc. 131
Frank Imperatore, Inc. 138
Jerry's Chevrolet 131
Kohler Bloodstock Co., Inc. 11
Larking Hill Farm ..... Back Cover
Little Acorn Farm 132
Main Spring Farm 129
Maryland Fall Sales 16
Maryland Fall Sales Consignors:
  Alpha Farm 5
  Blue Mountain Stock Farm 126
  Green Willow Farms 37
  Green Willow Farms, Agent 41
  H. J. Lawrence, Murmur Farm, Agent 5
  Rolling Mill Farm 134
Maryland Fund 62
Maryland Sales Agency 137
Marysue's Flowers, Inc. 136
Merryland Farm ..... Inside Front Cover
Paoli Insurance Co. 124
Real Estate:
  Clark and Assoc. 49
  Elkridge Estates 121
  Whiting's Neck 49
Rose Pest Control 133
Saddle Shop, Ltd. 133
Sagamore Farm ..... Inside Back Cover
R. L. Seeger Printing Co. 129
Sylmar Farm 31
Trainer: Andrew Russo 135
Tuttle's Elixir Co. 121
Winters Run Farm 119

Editorial

The Commission's Dilemma

Up until the spring of 1977 the two men who held strongest control of the Maryland racing industry were commissioners J. Newton Brewer, Jr., and Carle A. Jackson. They were seldom in agreement and Brewer, because he was chairman, was more powerful. But Jackson's presence was always there, his opinions being firm and predictable.

Now both are gone, and the commission suffers from their absence.

Had the present chairman, Bob Banning, served an apprenticeship under Brewer and Jackson, he would have had a chance for success. But, instead, he moved into the chairmanship after Brewer had departed and when Jackson was on the verge of resignation.

Regrettably, Banning knew nothing about horse racing when he took the job in the summer of 1977. His lack of knowledge does not, however, set him apart from his fellow commissioners—Frank Cuccia, Bob Furtick and Neil McCardell. They are all in the same position: they control an industry about which they know very little.

As might have been expected, all four of the commissioners (the fifth position is vacant following the death of John Curley) feel that they need guidance from an expert.

So they have turned to state steward J. Fred Colwill.

Whether the industry likes it or not, Colwill is today The Man.

/Snowden Carter

DUNDEE MARMALADE is off to a great start at stud.

His first foals are impressive, well-grown yearlings. They have that special look of class.

Class that comes from their sire . . .

DUNDEE MARMALADE is a stakes winner of 13 races and over $200,000. Running on dirt and turf, he showed speed to equal the track record at Belmont for 6½ furlongs, stamina to win at 1⅛ miles, fortitude to start 62 times, an amenability to rating and the strength of bone and heart to make yet another effort in the drive.

and their grandsire . . .

SWORD DANCER was a classic winner of 13 races, Horse of the Year at 3. He has transmitted his outstanding ability to offspring like Horse of the Year DAMASCUS, champion LADY PITT, DOUBLE EDGE SWORD, etc.

and more . . .

On his female side, DUNDEE MARMALADE stems from the same immediate line that produced leading sire NATIVE DANCER.

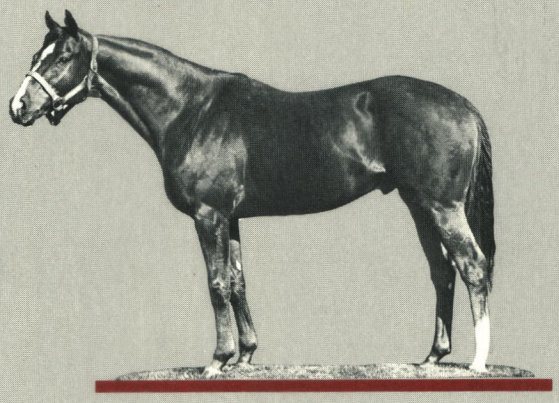

$1,000 Live Foal

SAGAMORE FARM

Glyndon, Maryland 21071 (301) 833-3737

Harold H. Ferguson, Mgr. Alfred G. Vanderbilt

Also Standing:

Elephant Walk/Restless Native/ North Sea

KING OF FOOLS

After running second to Dave's Friend by three-quarters of a length in the recent Chesapeake Handicap at Bowie, KING OF FOOLS is being retired sound to stud for the 1979 season at LARKING HILL FARM.

The stakes winner of over $215,000 will be syndicated in the near future after being bred to several test mares.

KING OF FOOLS is a son of Run Fool Run, out of the stakes-placed mare Principia by Occupy.

Inquiries to: Fendall M. Clagett
Larking Hill Farm
Harwood, Maryland 20776
(301) 798-1294

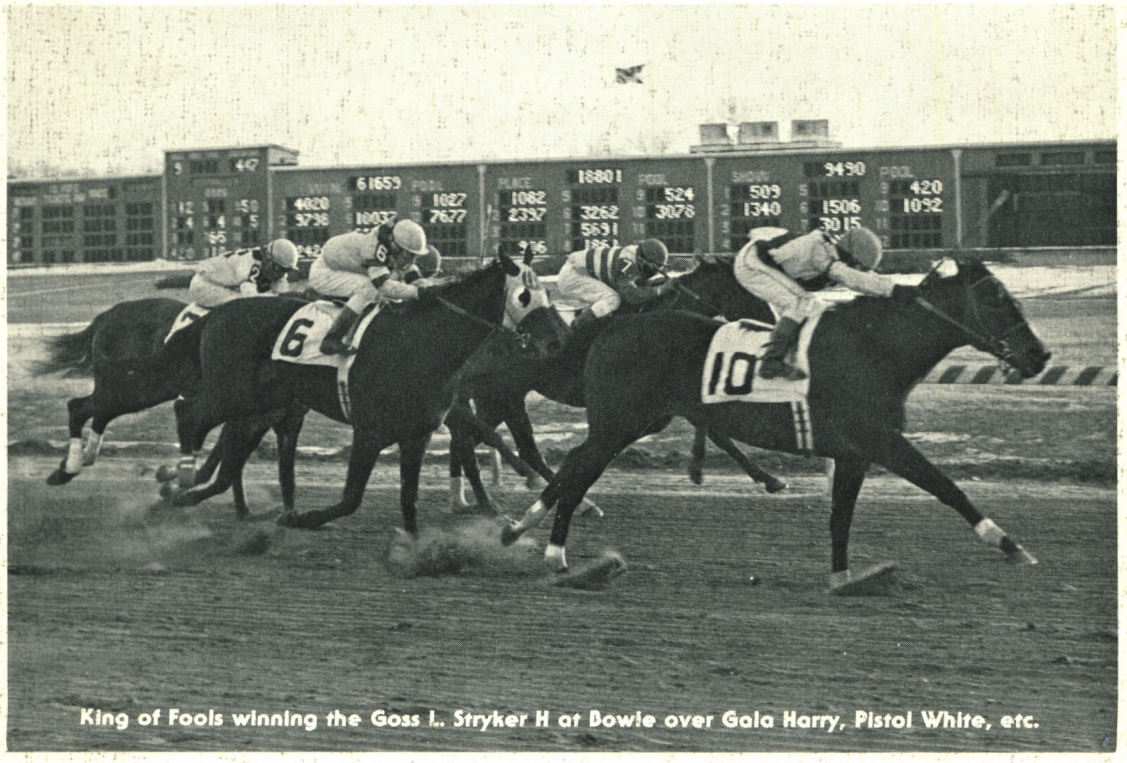

King of Fools winning the Goss L. Stryker H at Bowie over Gala Harry, Pistol White, etc.